

# NOÉ

Papercraft



SOCIEDAD BÍBLICA  
ARGENTINA



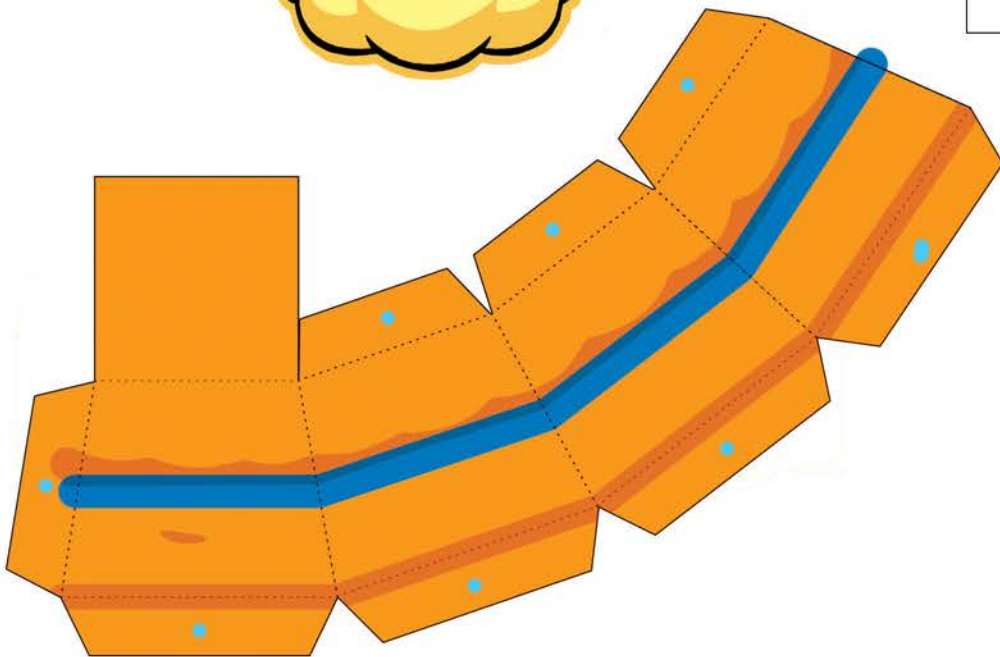
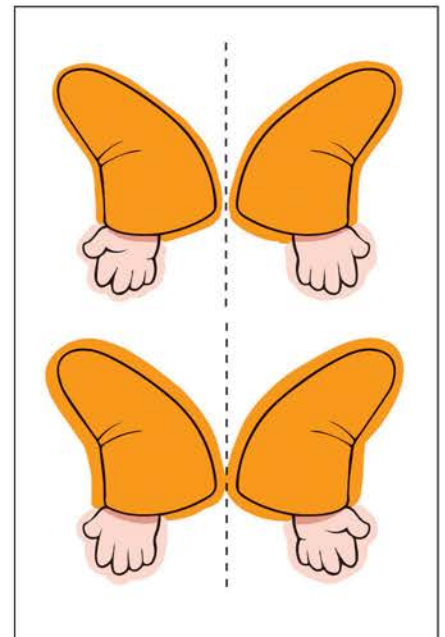
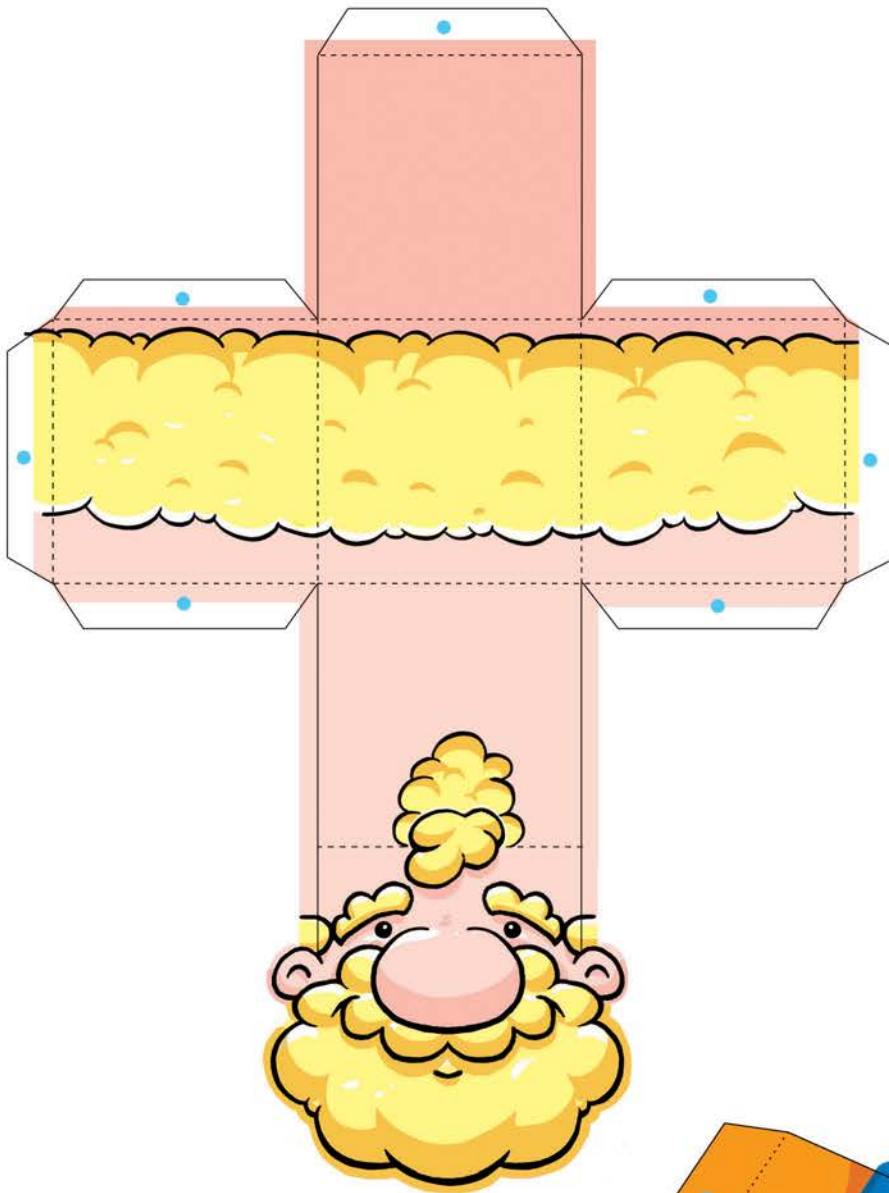

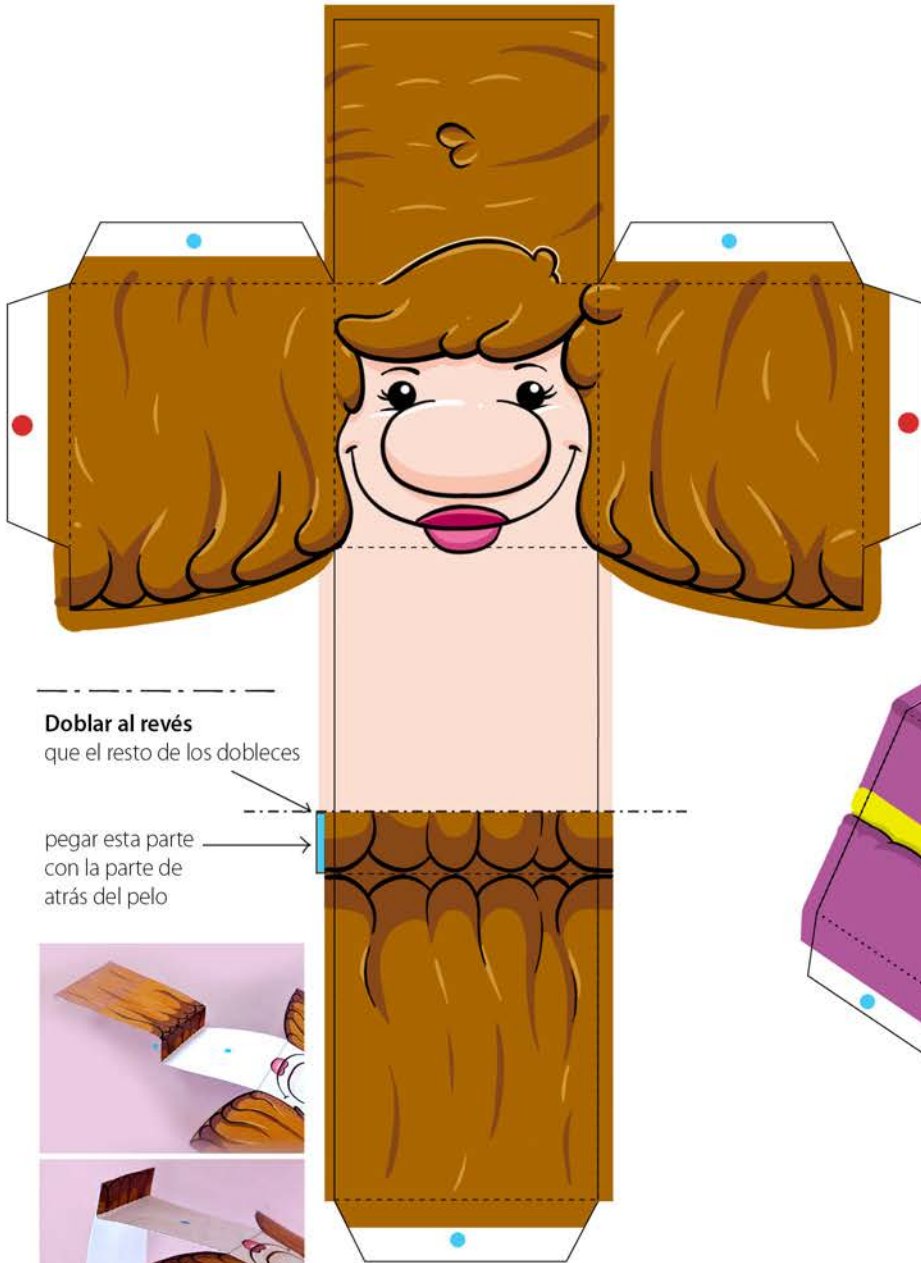

● Comenzar a pegar por puntos rojos para un armado más sencillo

**Doblar al revés**

que el resto de los dobleces

pegar esta parte con la parte de atrás del pelo

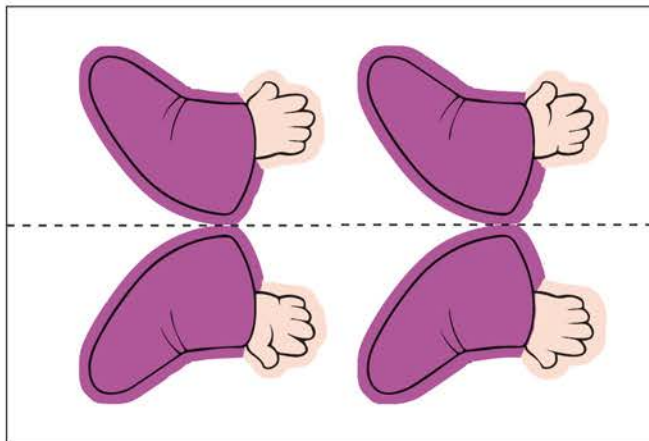
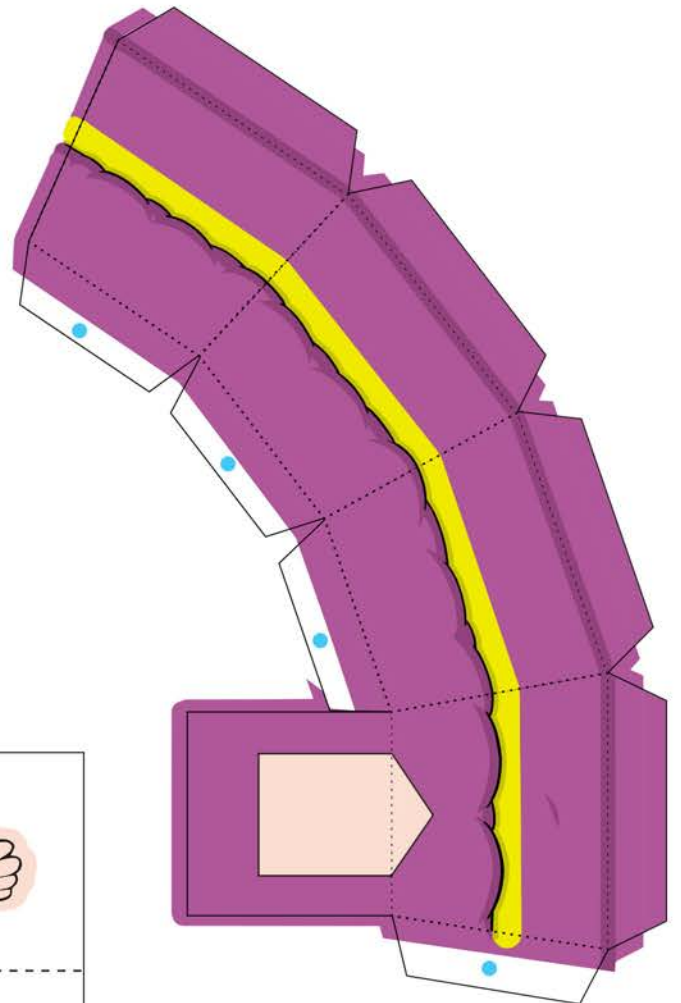
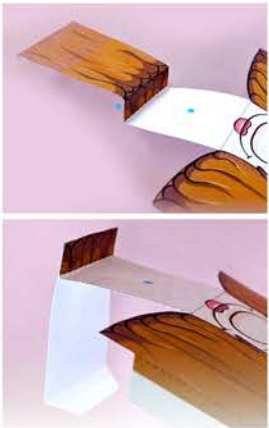

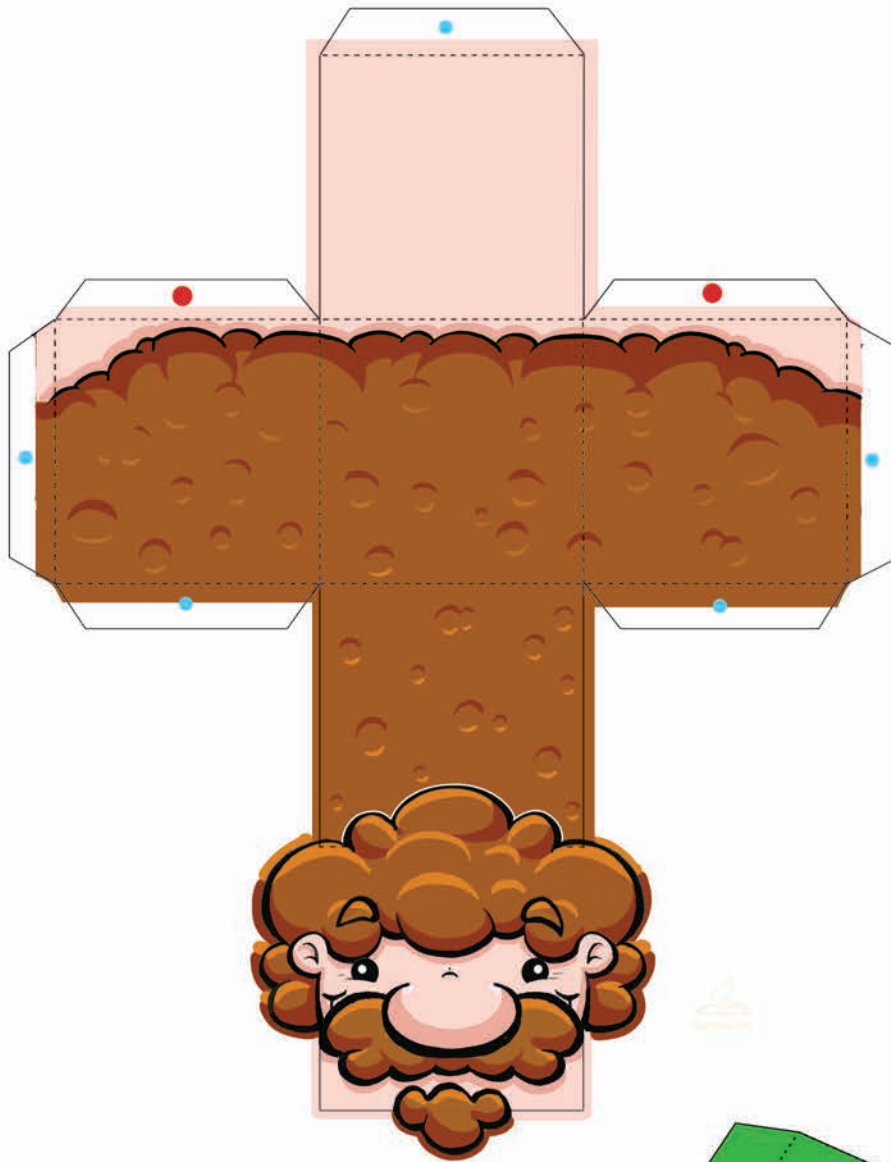

● Comenzar a pegar por puntos verdes para un armado más sencillo

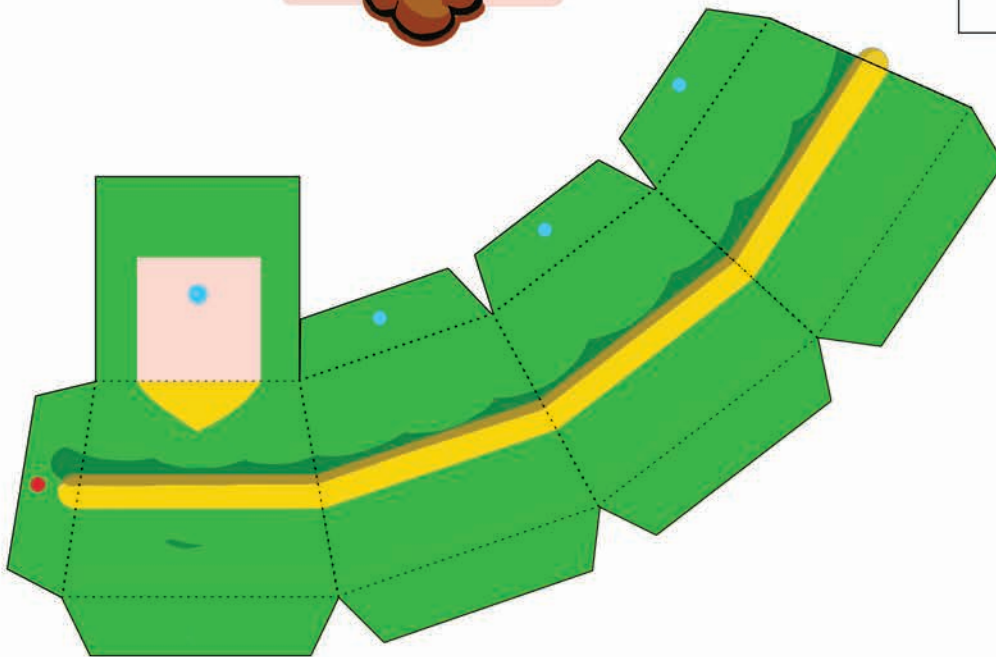
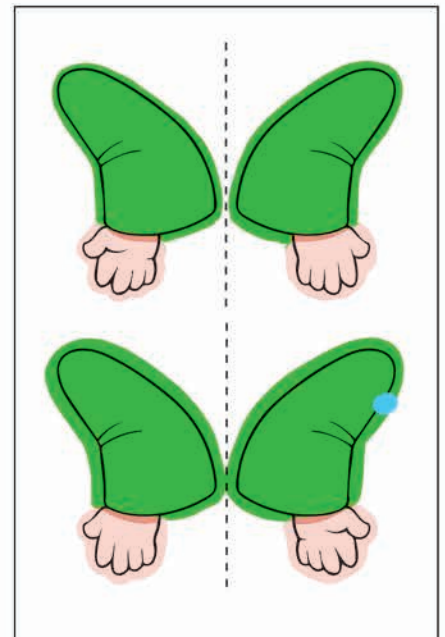



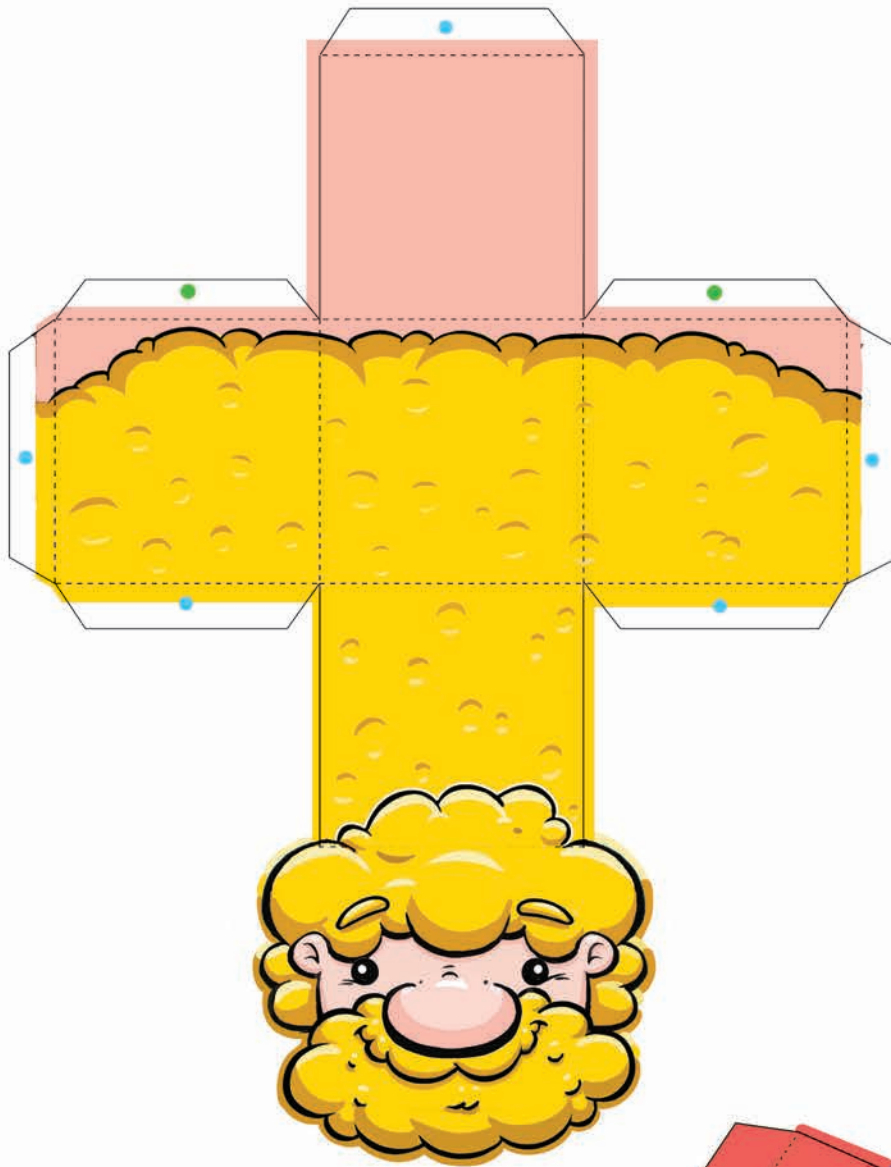

● Comenzar a pegar por puntos verdes para un armado más sencillo

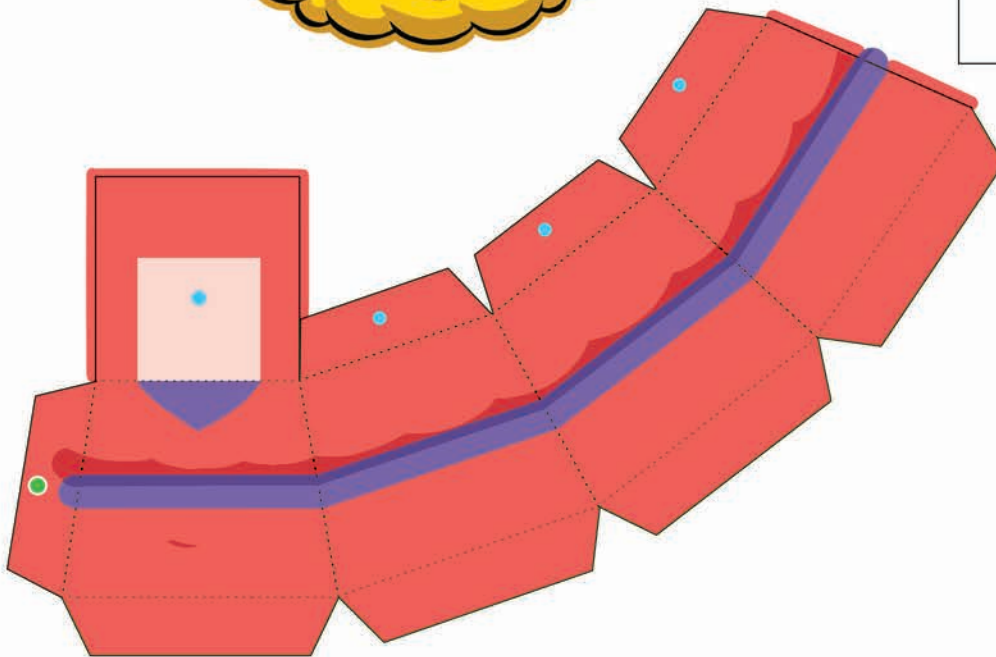
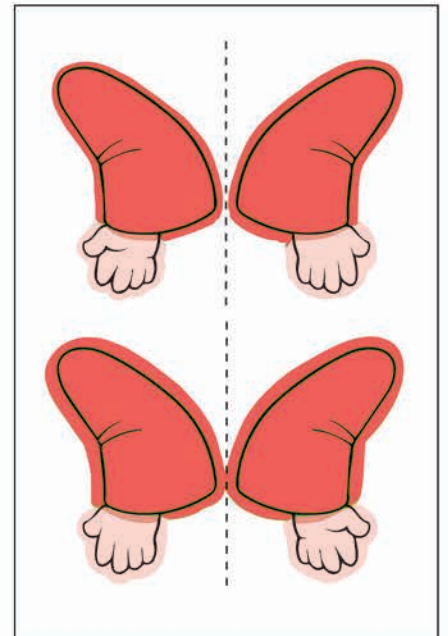

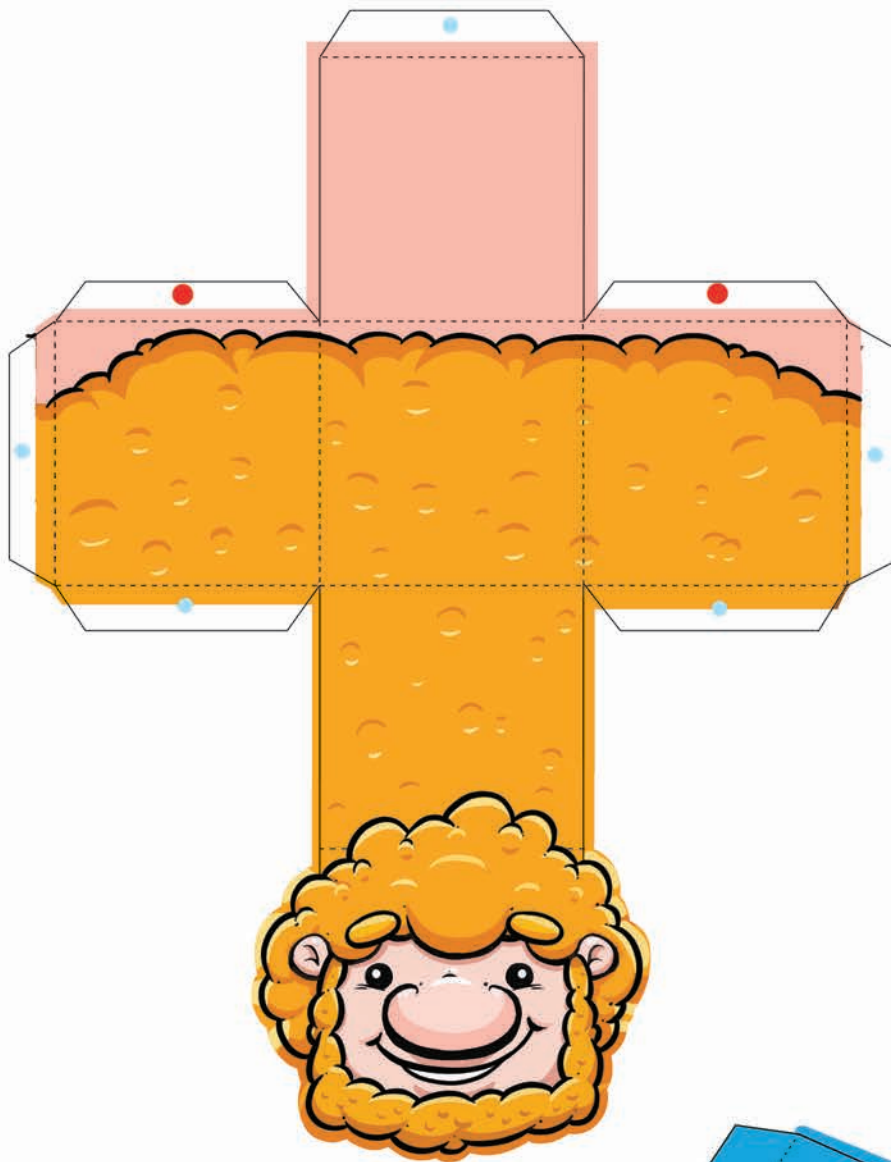

● Comenzar a pegar por puntos rojos para un armado más sencillo

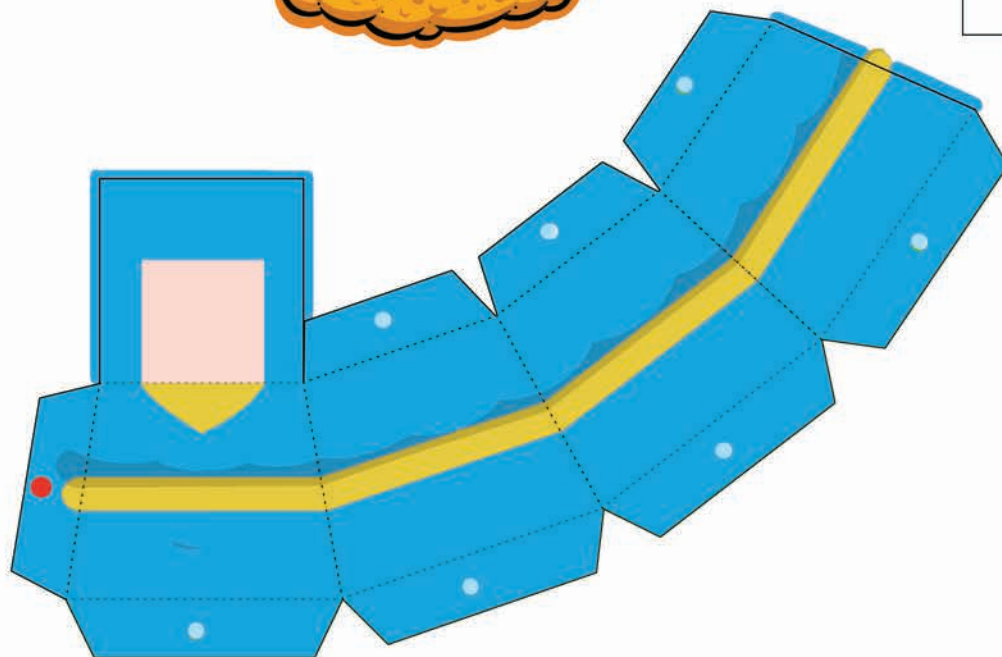
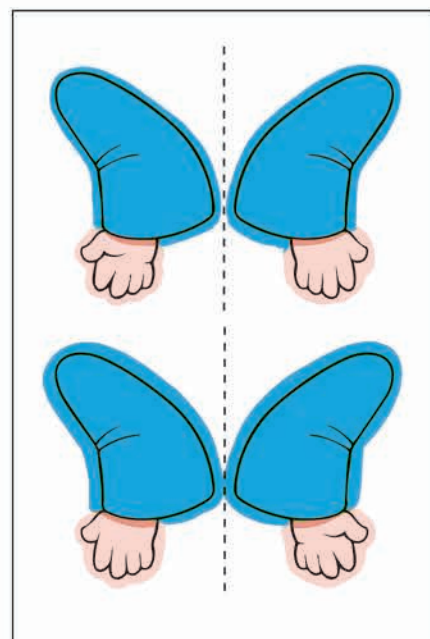



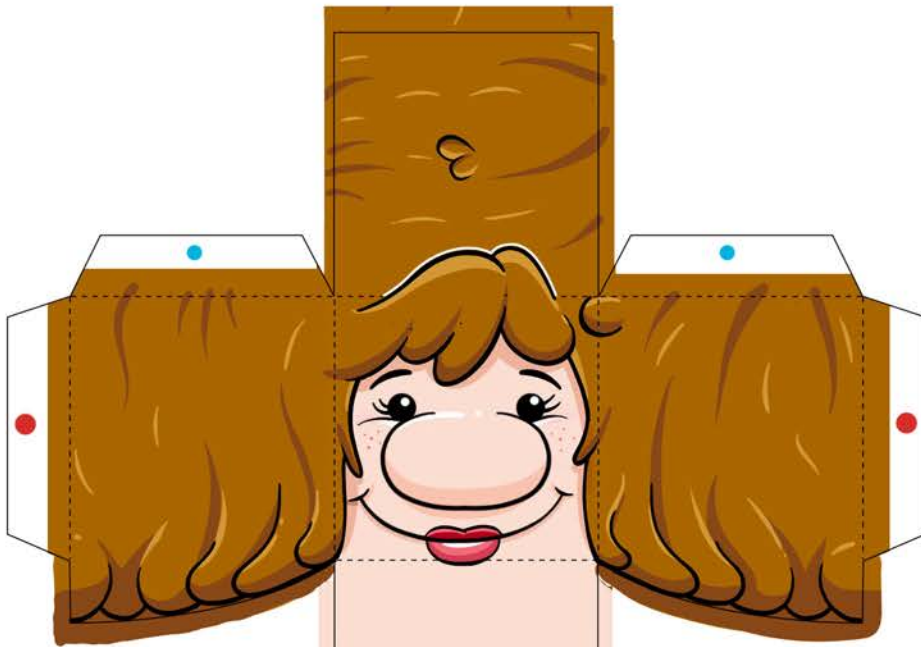

● Comenzar a pegar por puntos rojos para un armado más sencillo

Doblar al revés que el resto de los dobleces

pegar esta parte con la parte de atrás del pelo

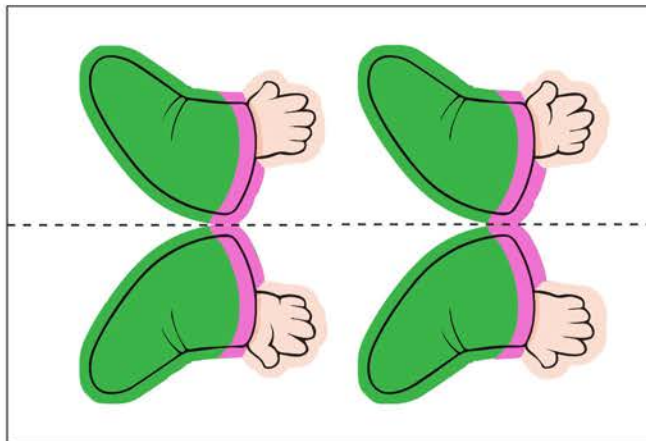
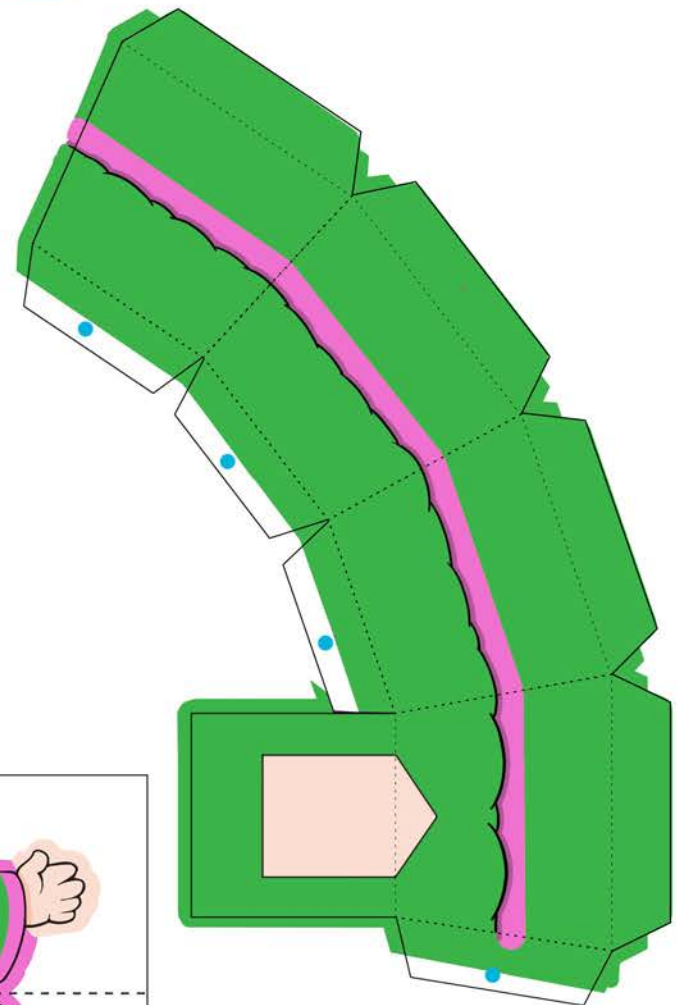
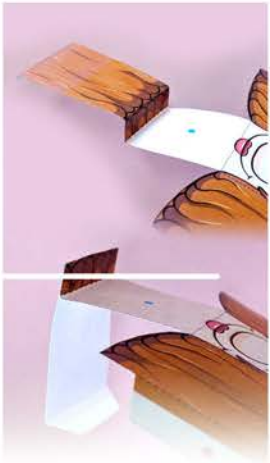

● Comenzar a pegar por puntos rojos para un armado más sencillo

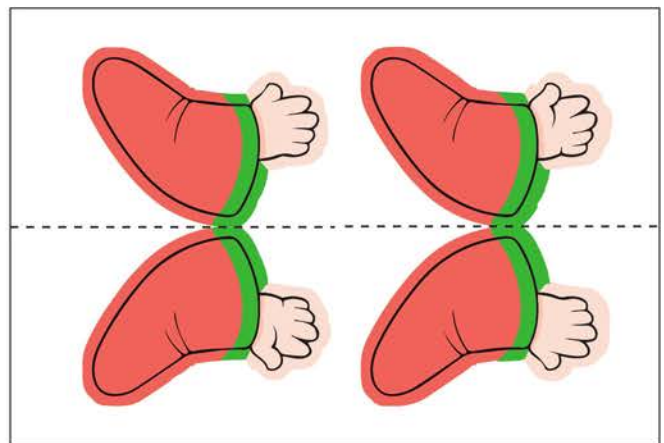
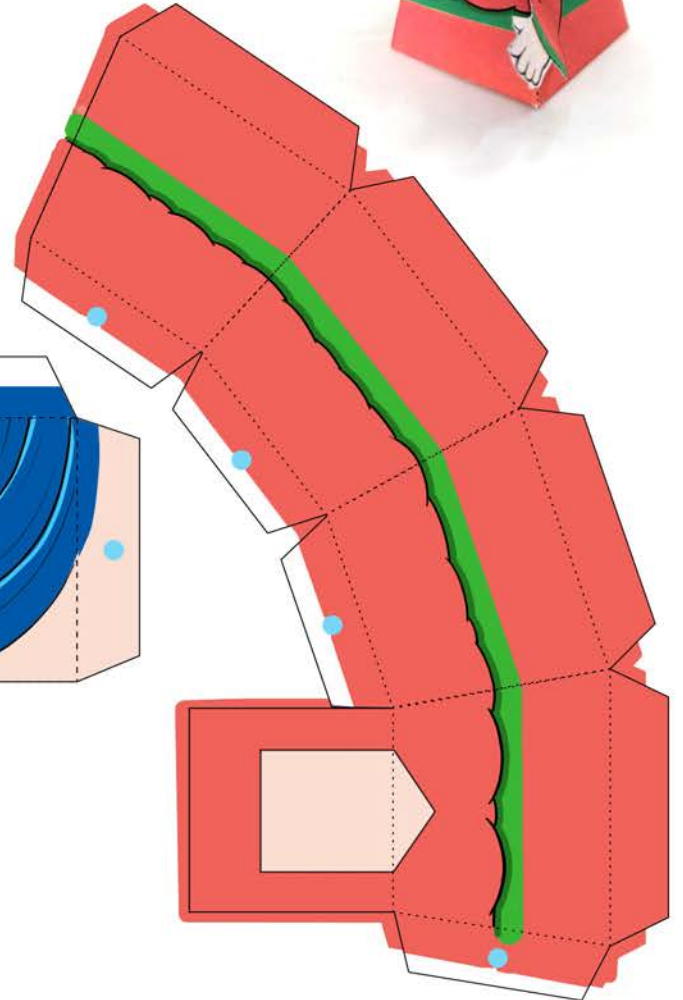



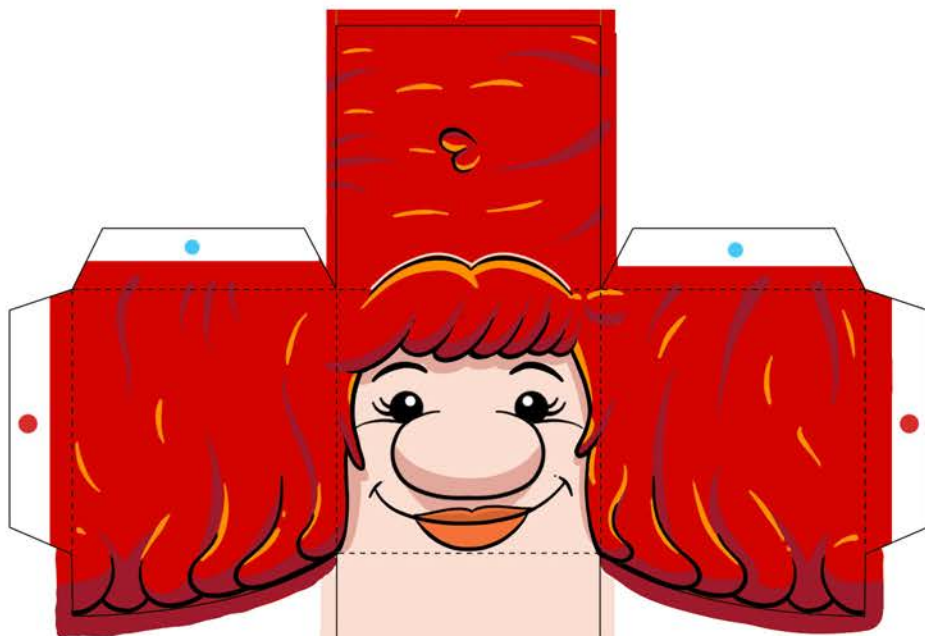

● Comenzar a pegar por puntos rojos para un armado más sencillo

Doblar al revés que el resto de los dobleces

pegar esta parte con la parte de atrás del pelo

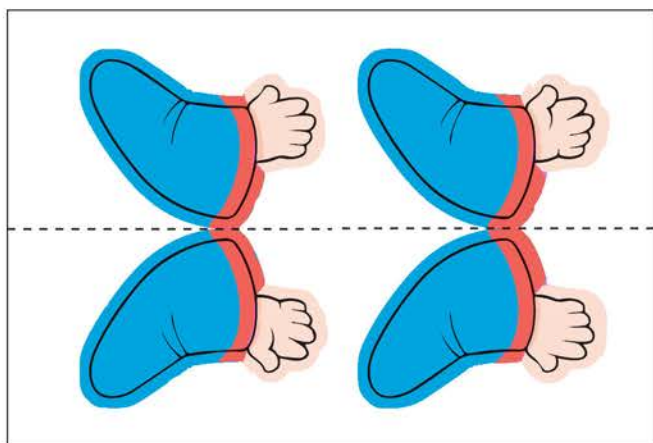
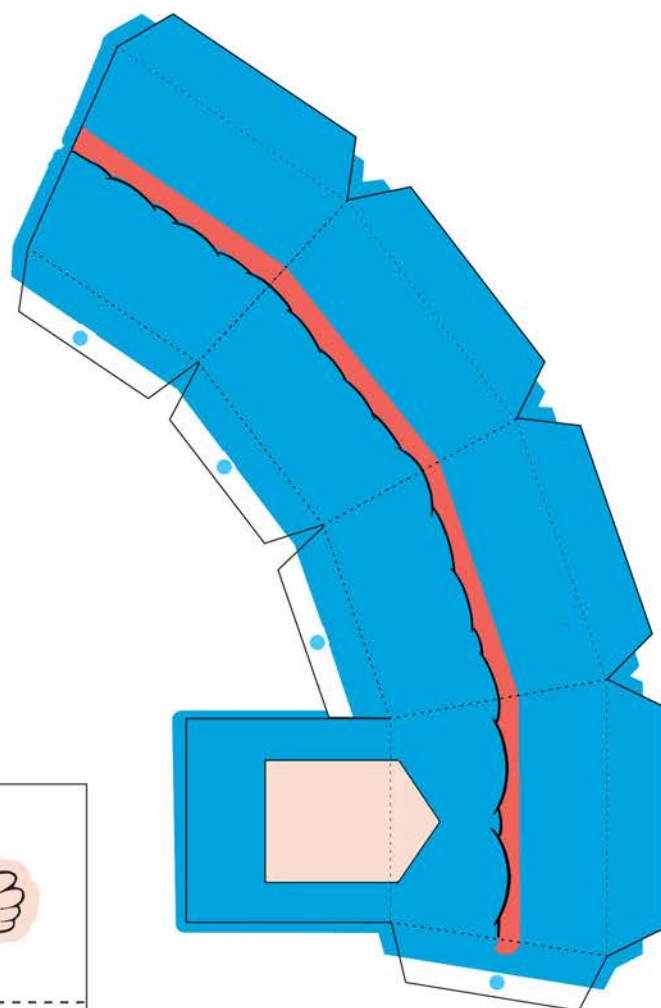
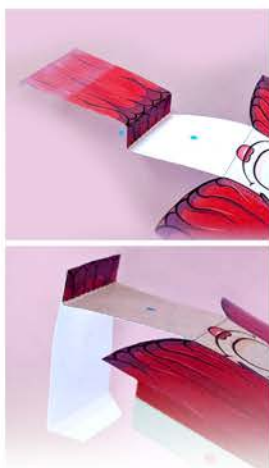

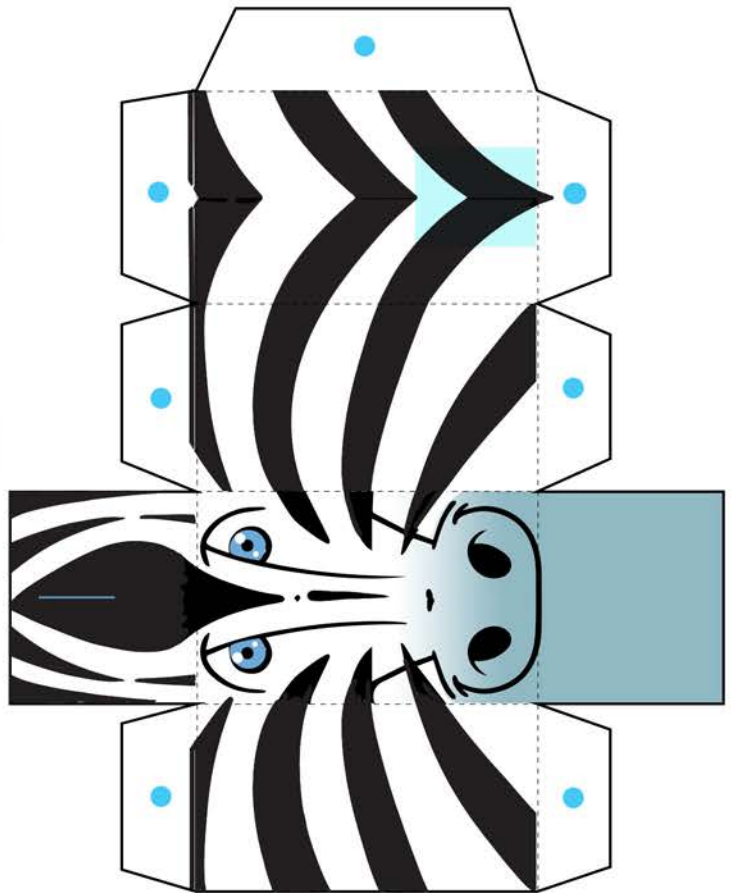
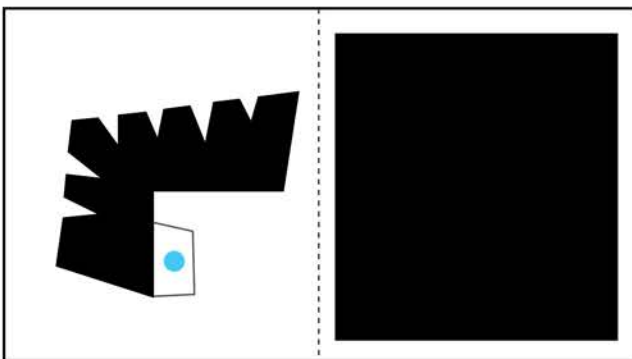
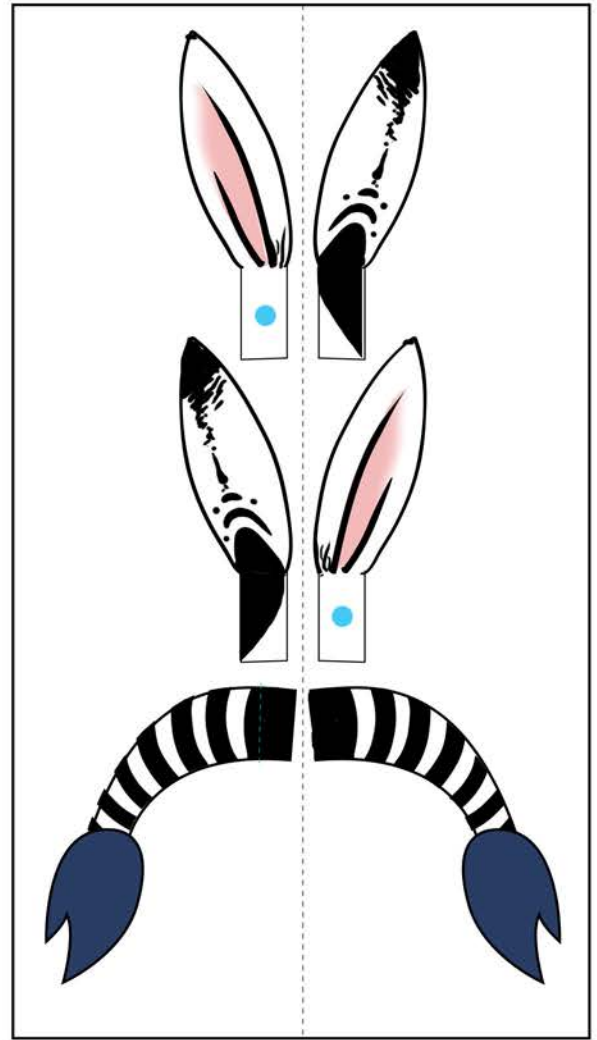
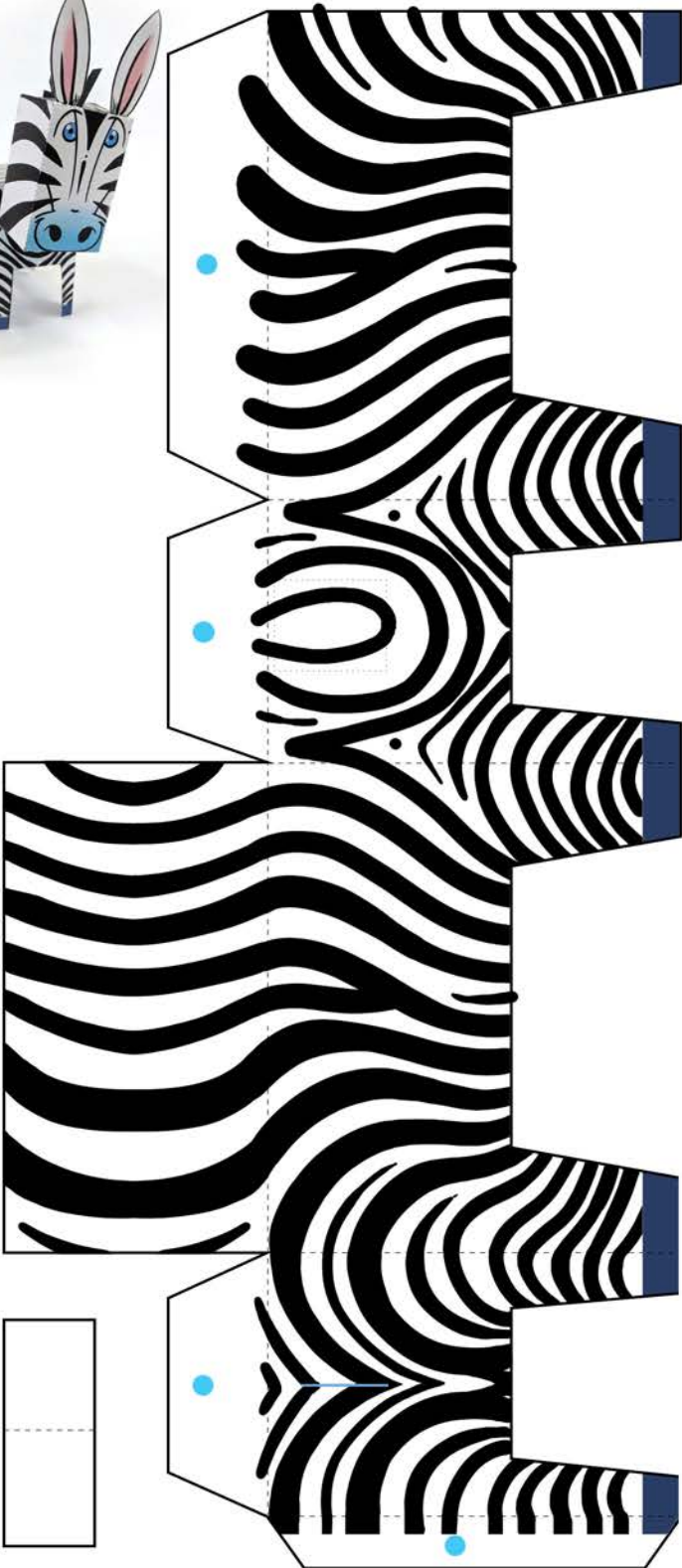



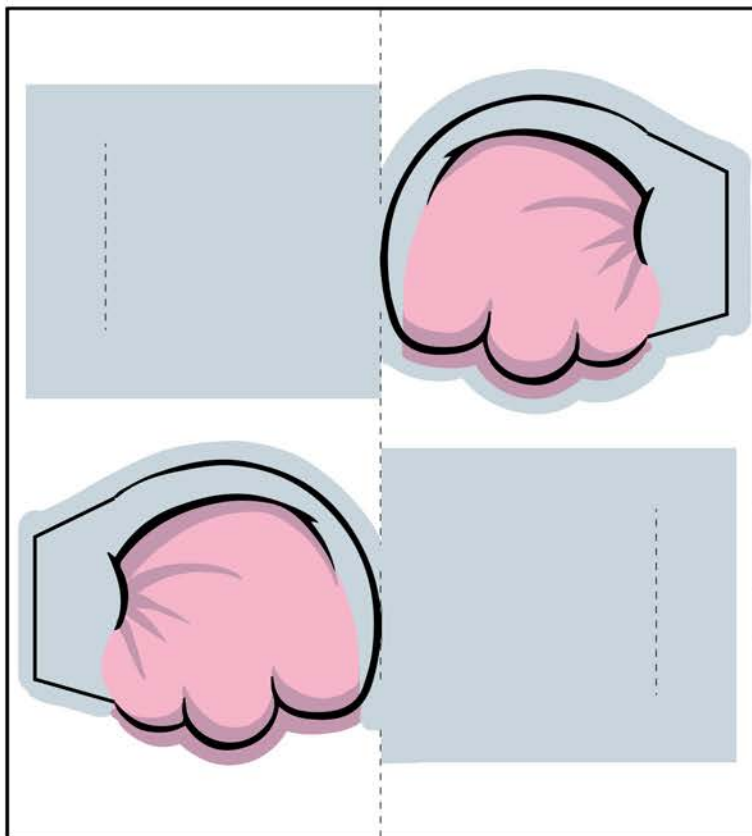
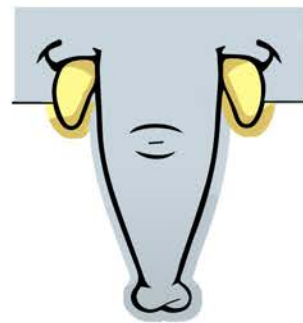
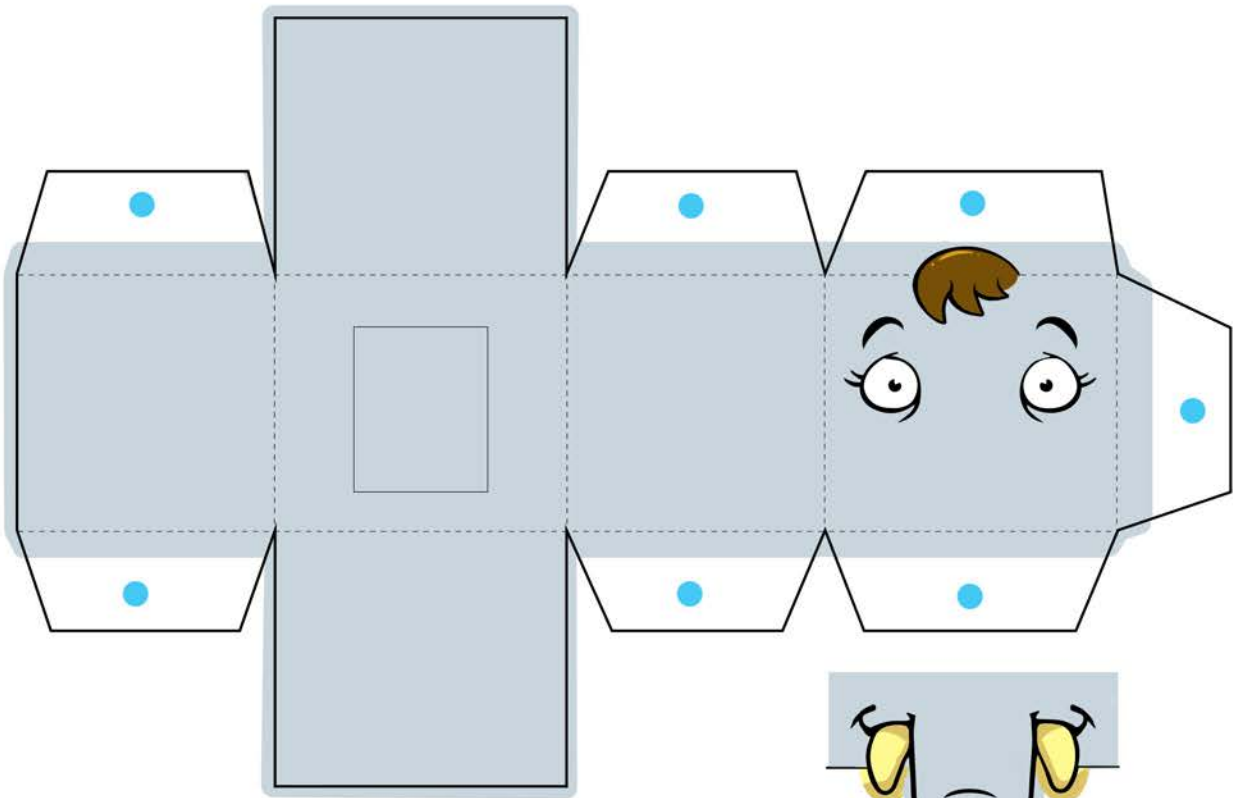

1. Cortar recuadro
2. Doblar por línea punteada
3. Encolar
4. Por último recortar



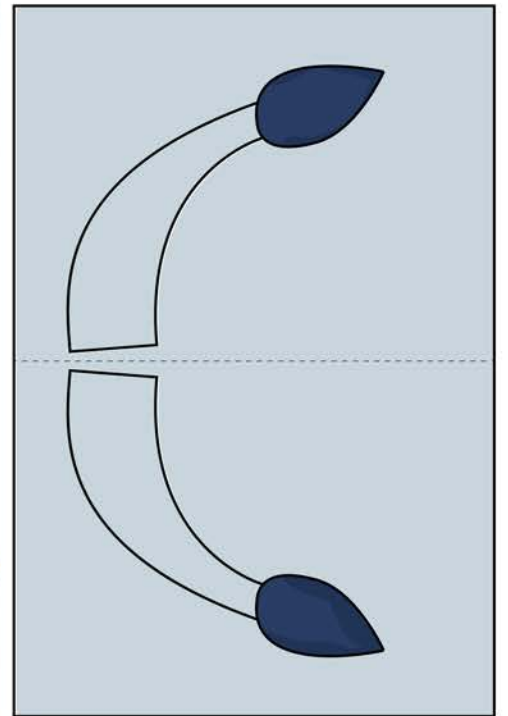
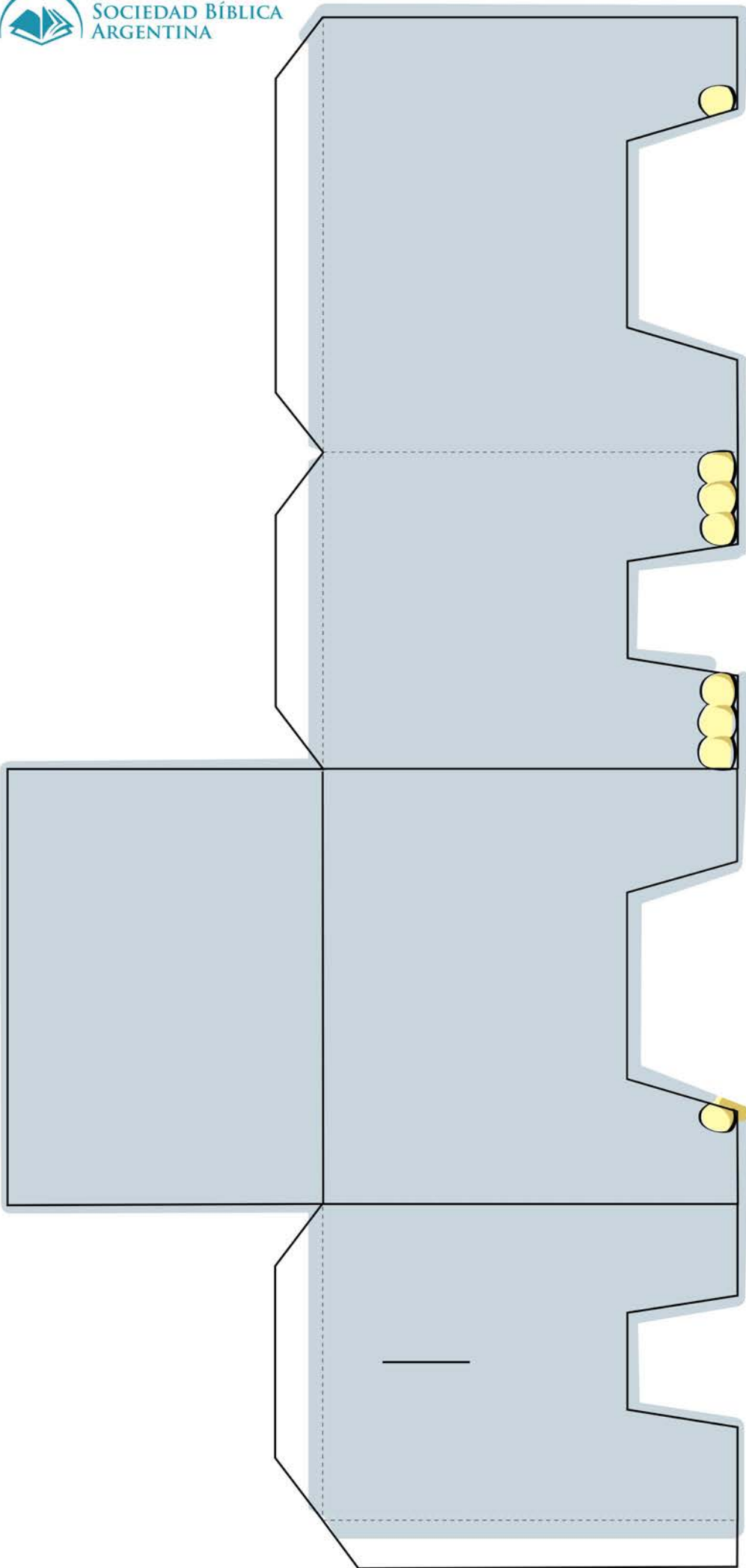



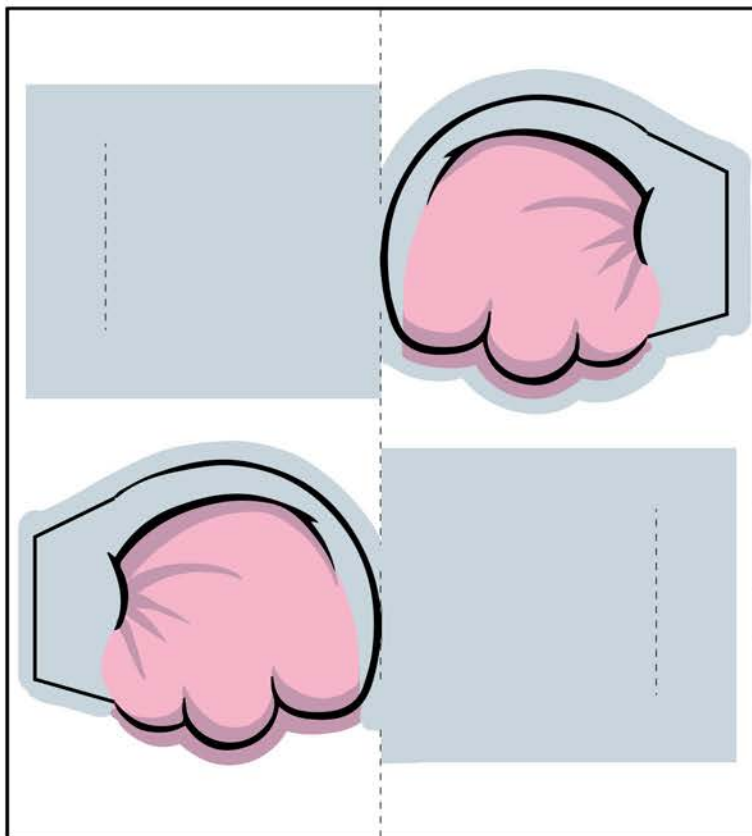
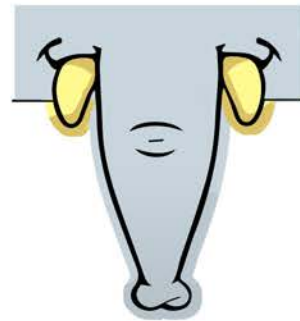
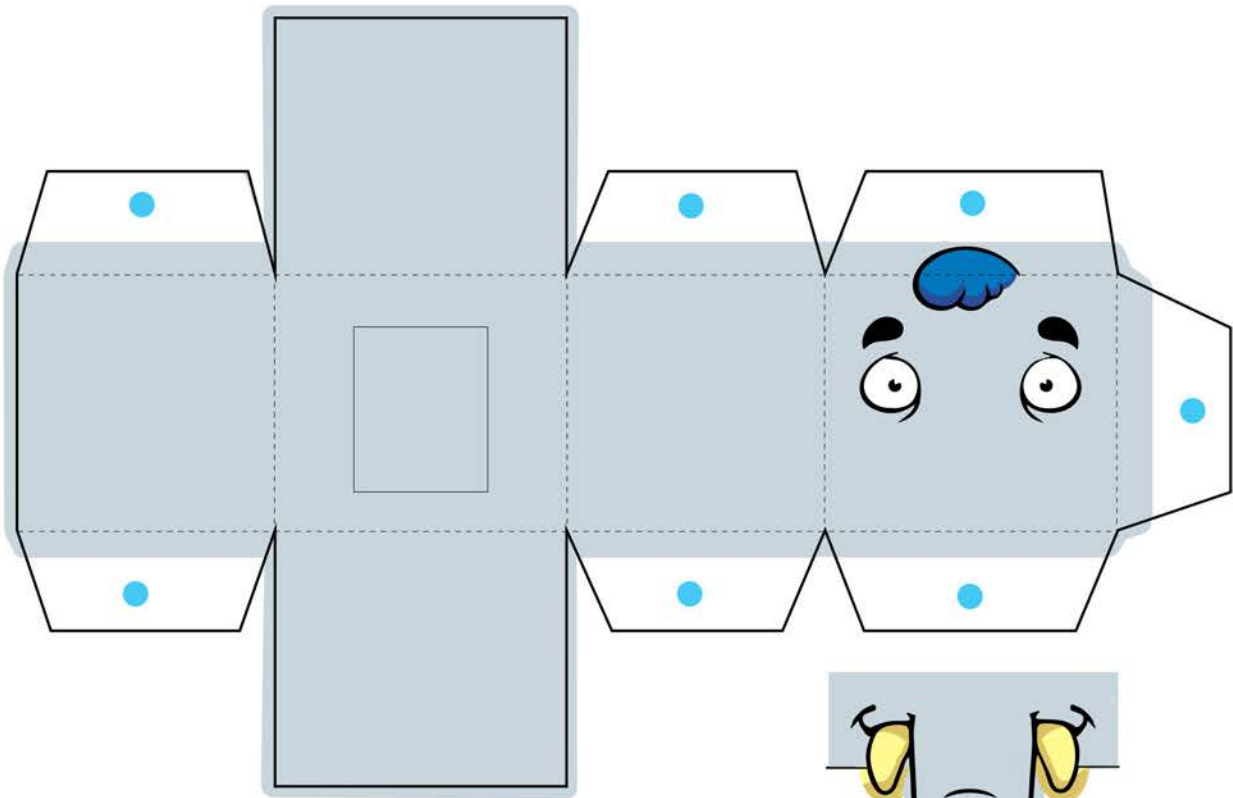

1. Cortar recuadro
2. Doblar por línea punteada
3. Encolar
4. Por último recortar



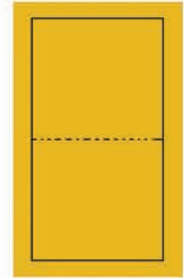
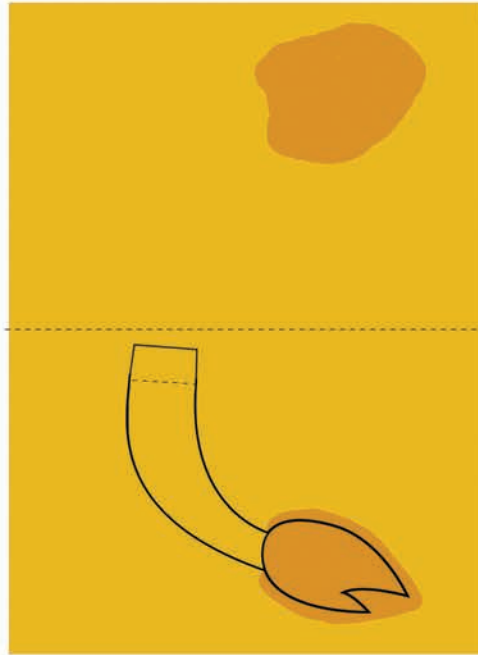
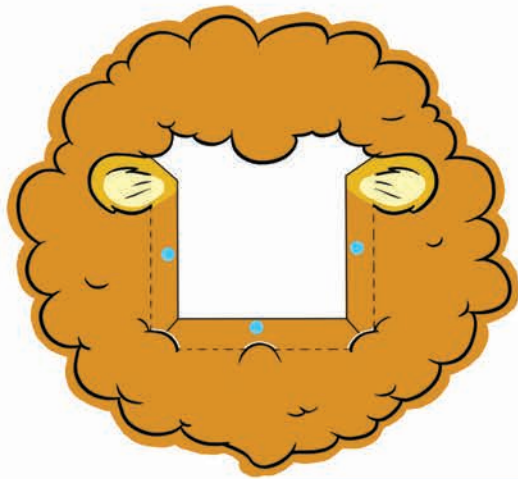
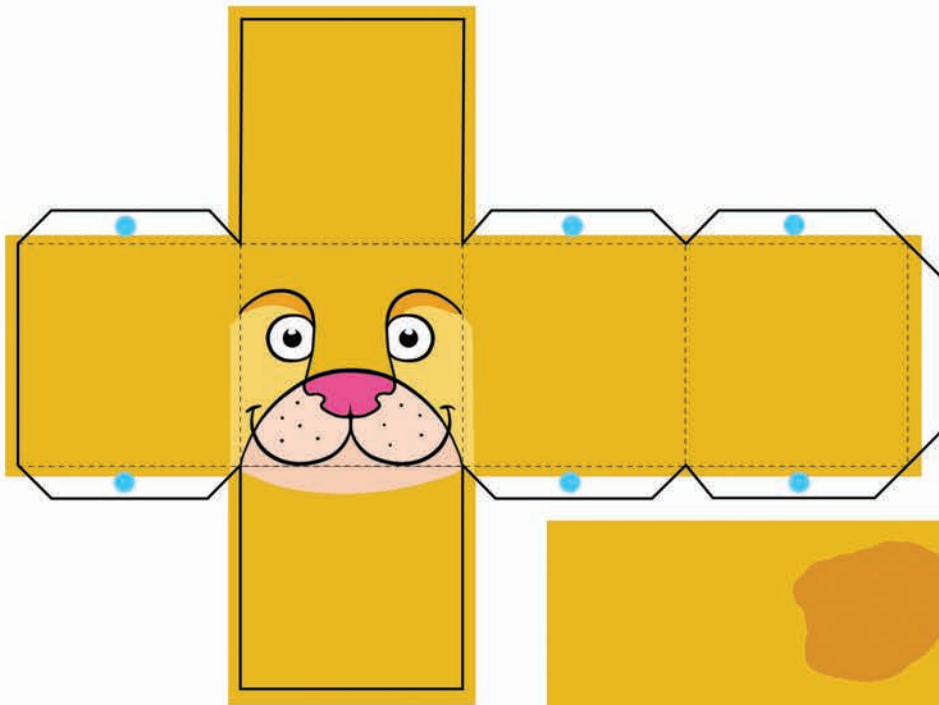

Poner Pegamento del lado BLANCO

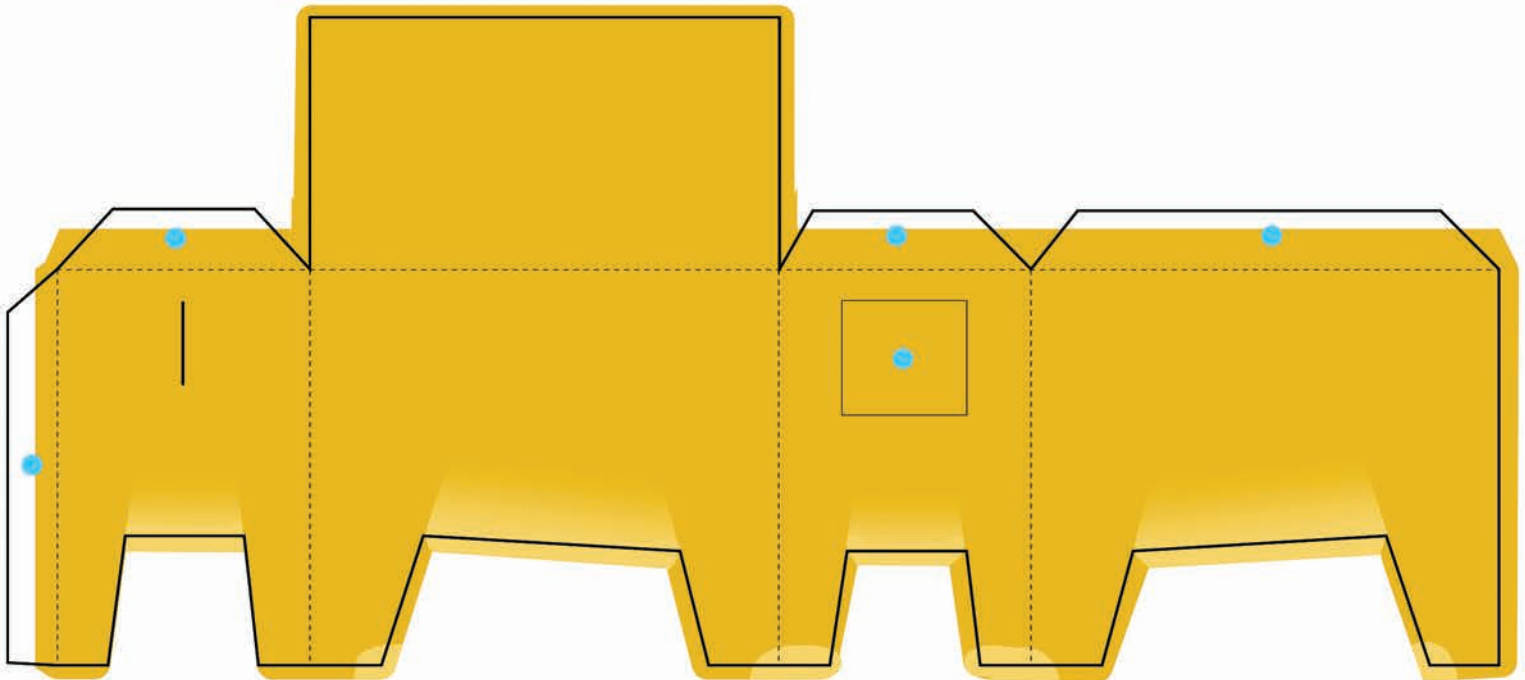



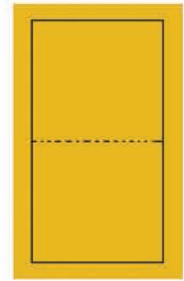
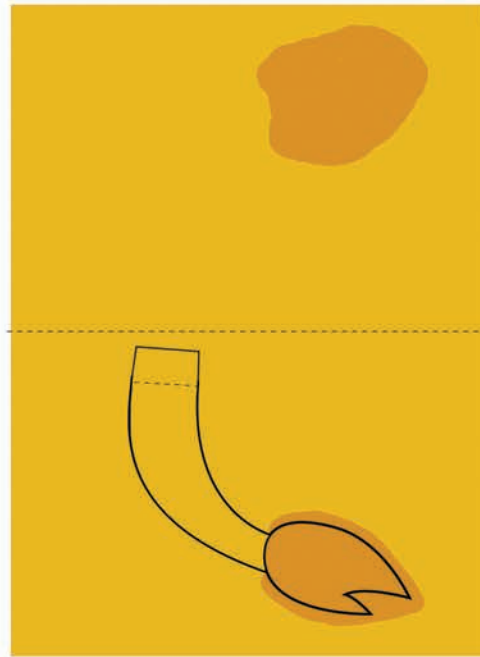
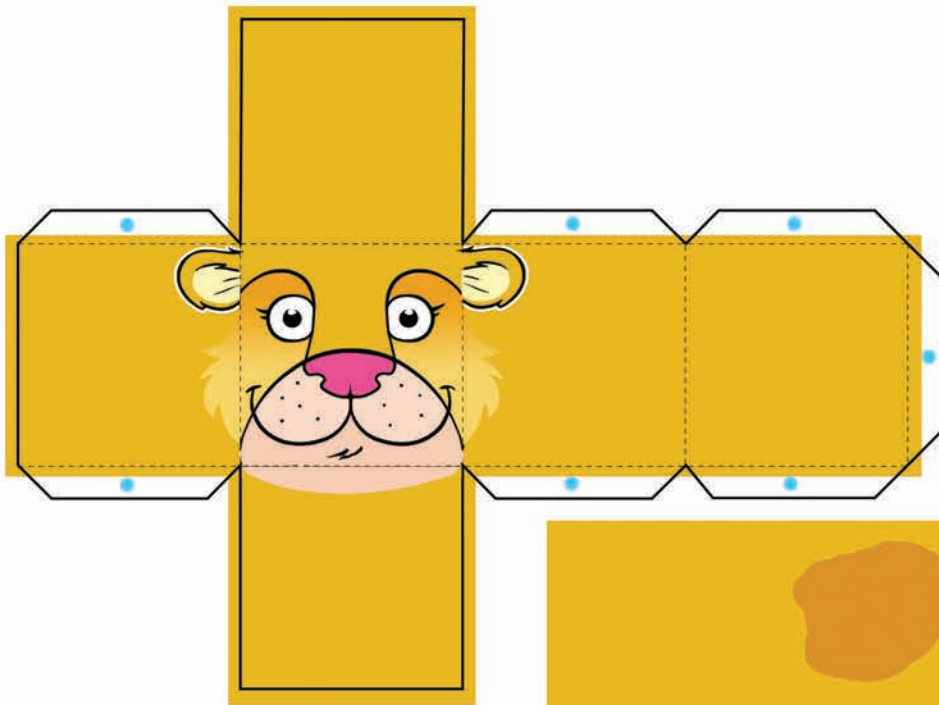

Poner Pegamento del lado BLANCO

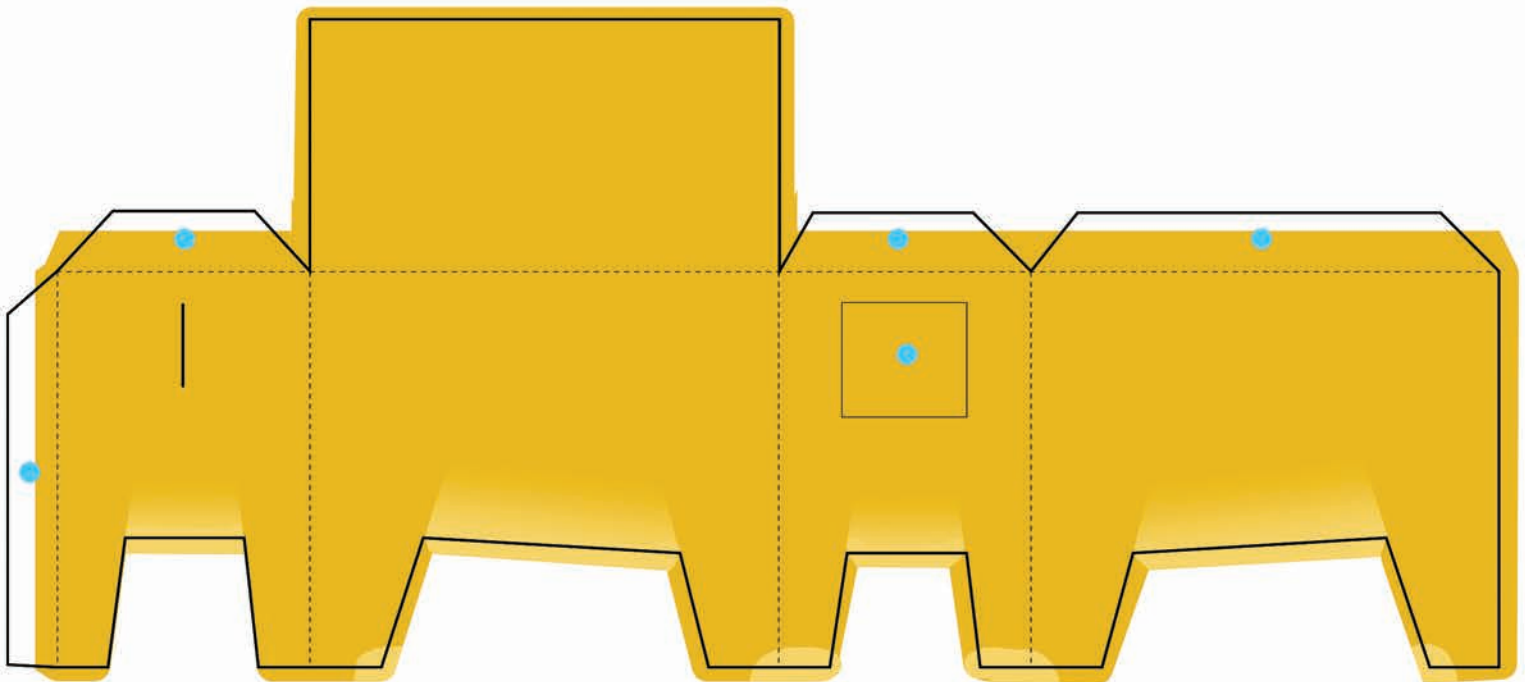

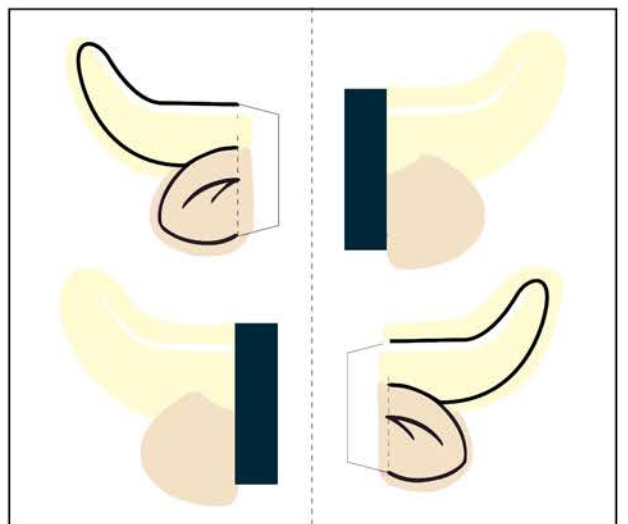
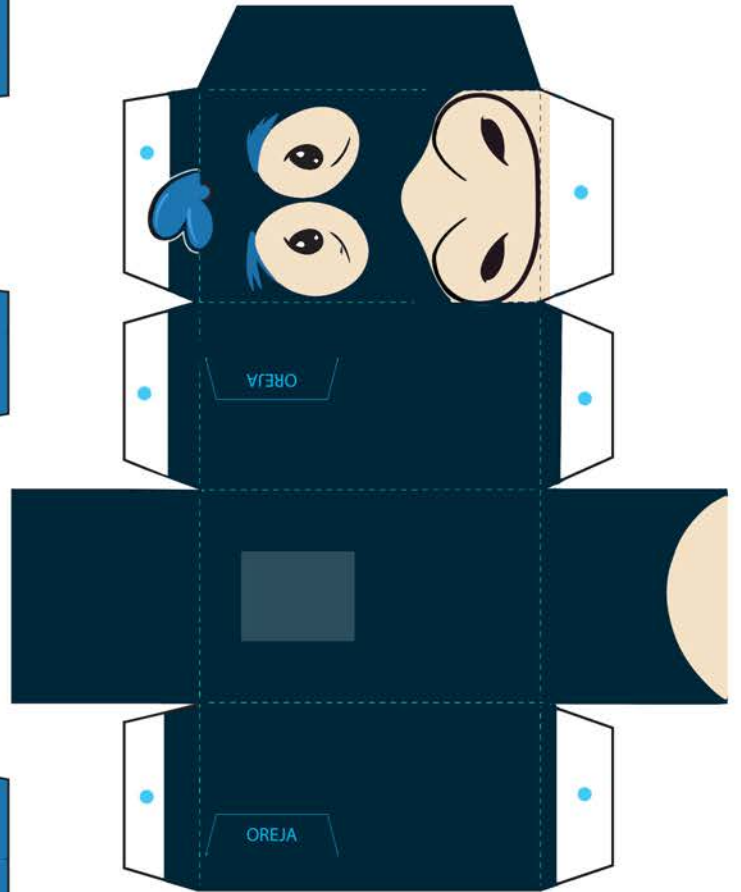
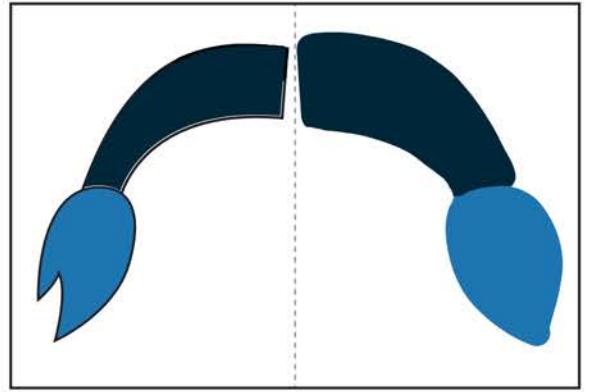
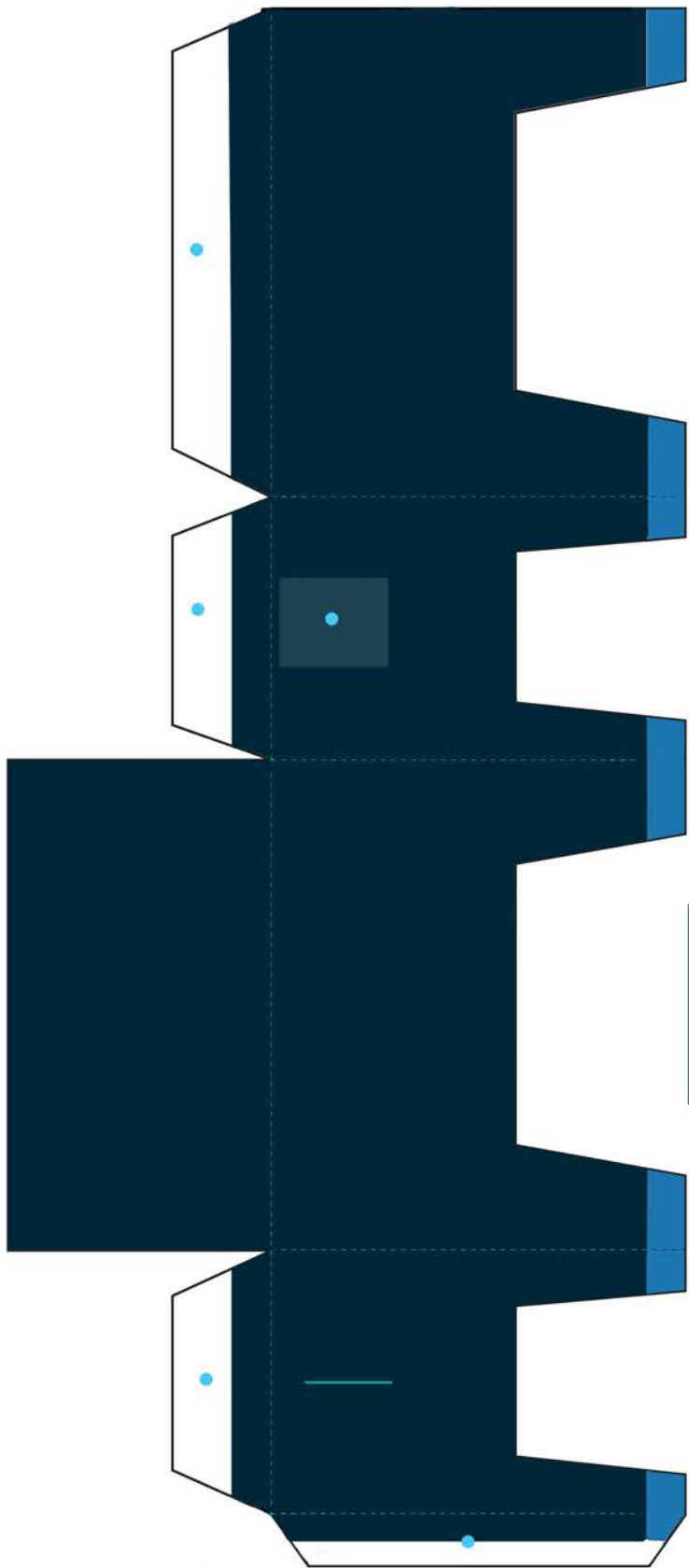

Para pegar cabeza con cuerpo

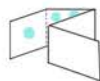



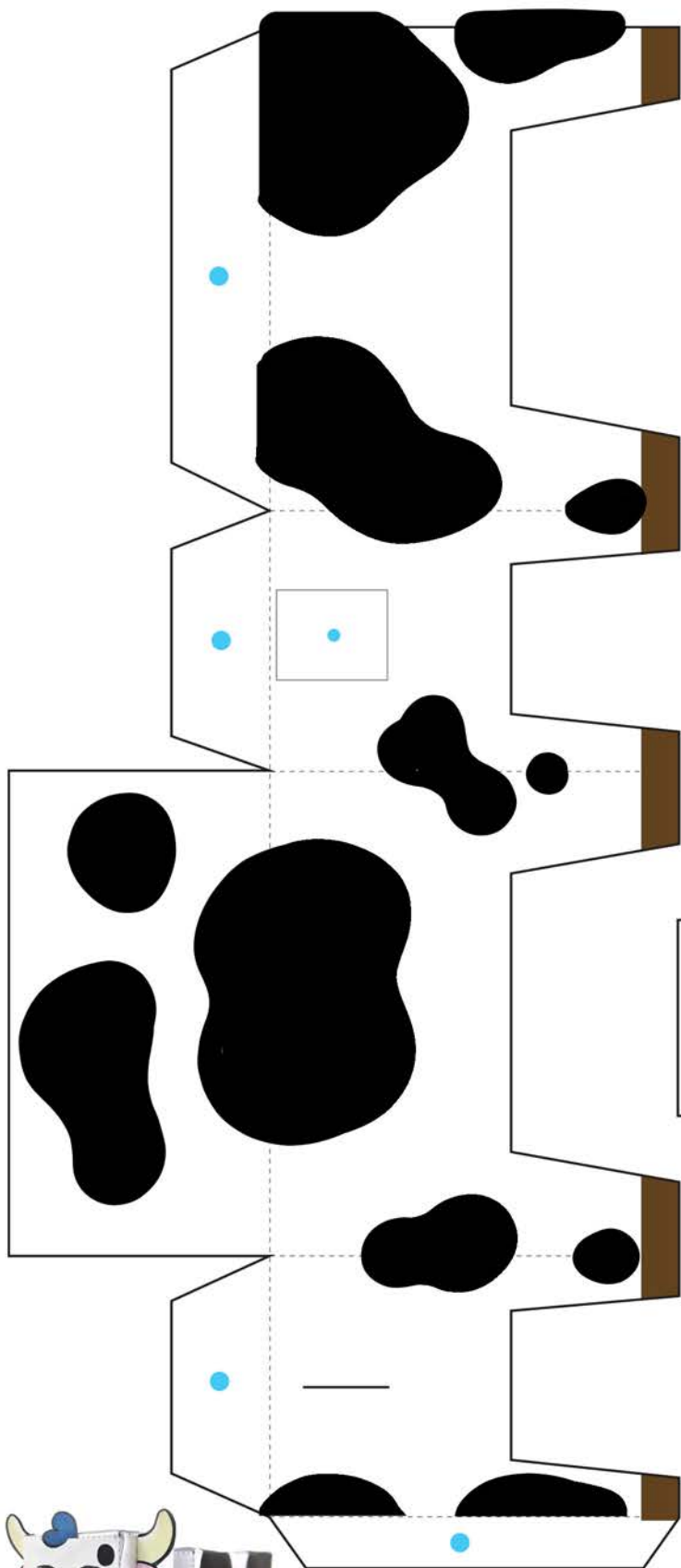

Para pegar  
cabeza con cuerpo

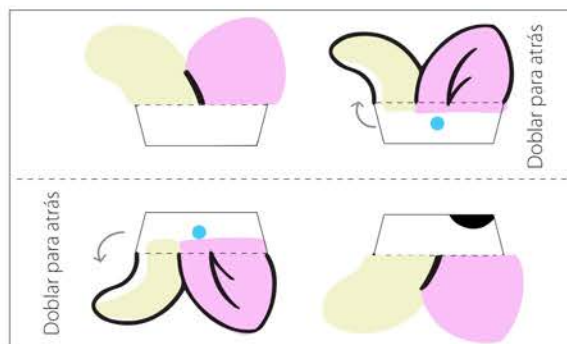
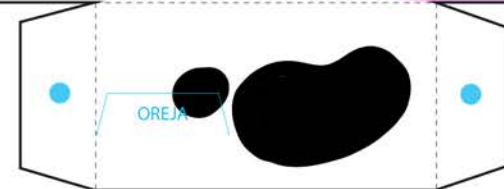
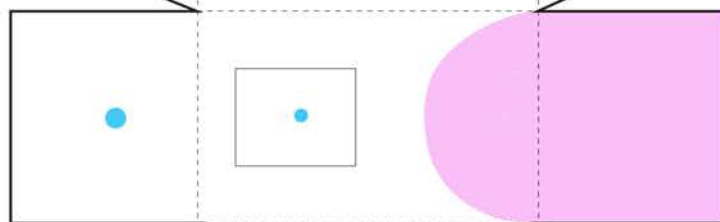
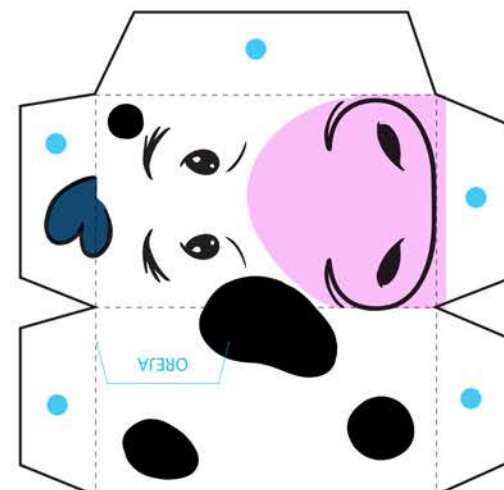
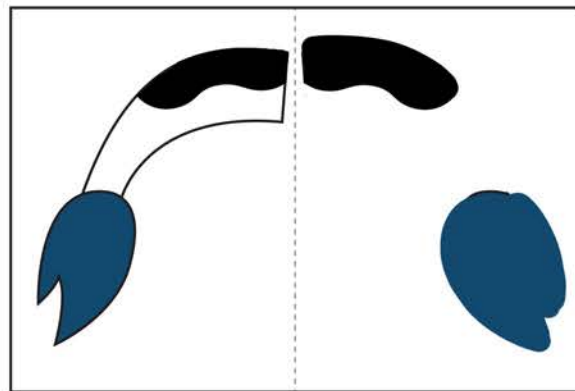

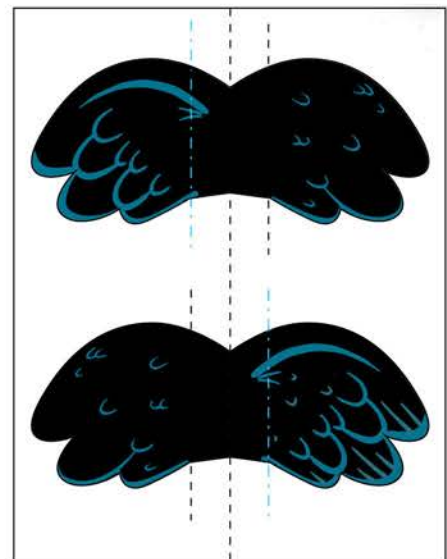
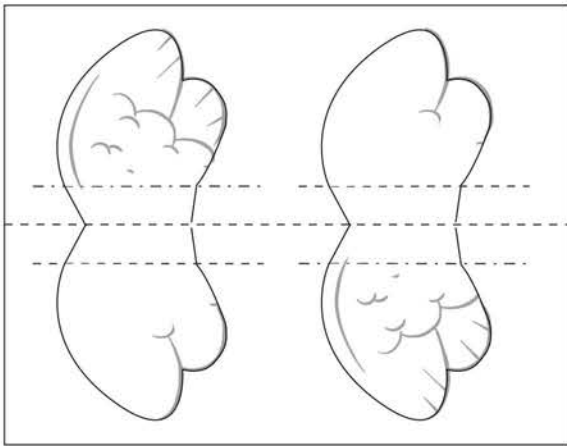
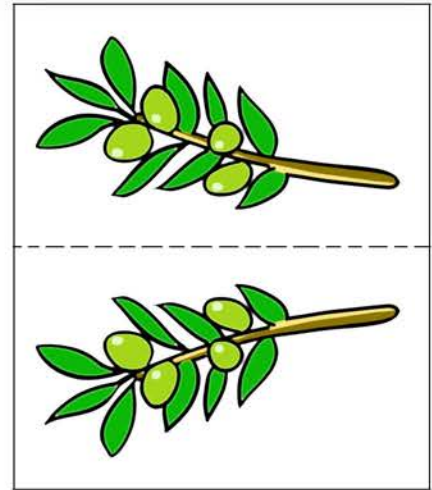
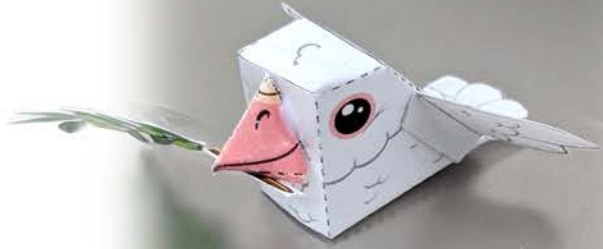
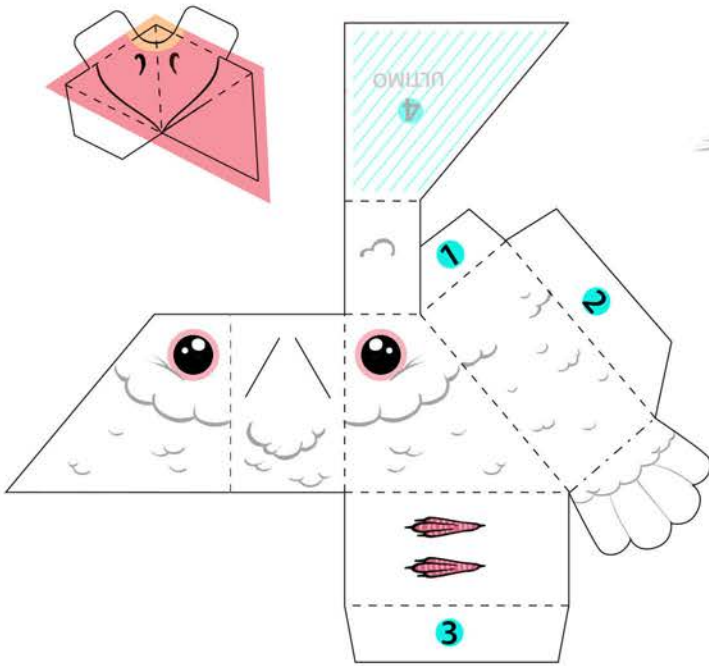



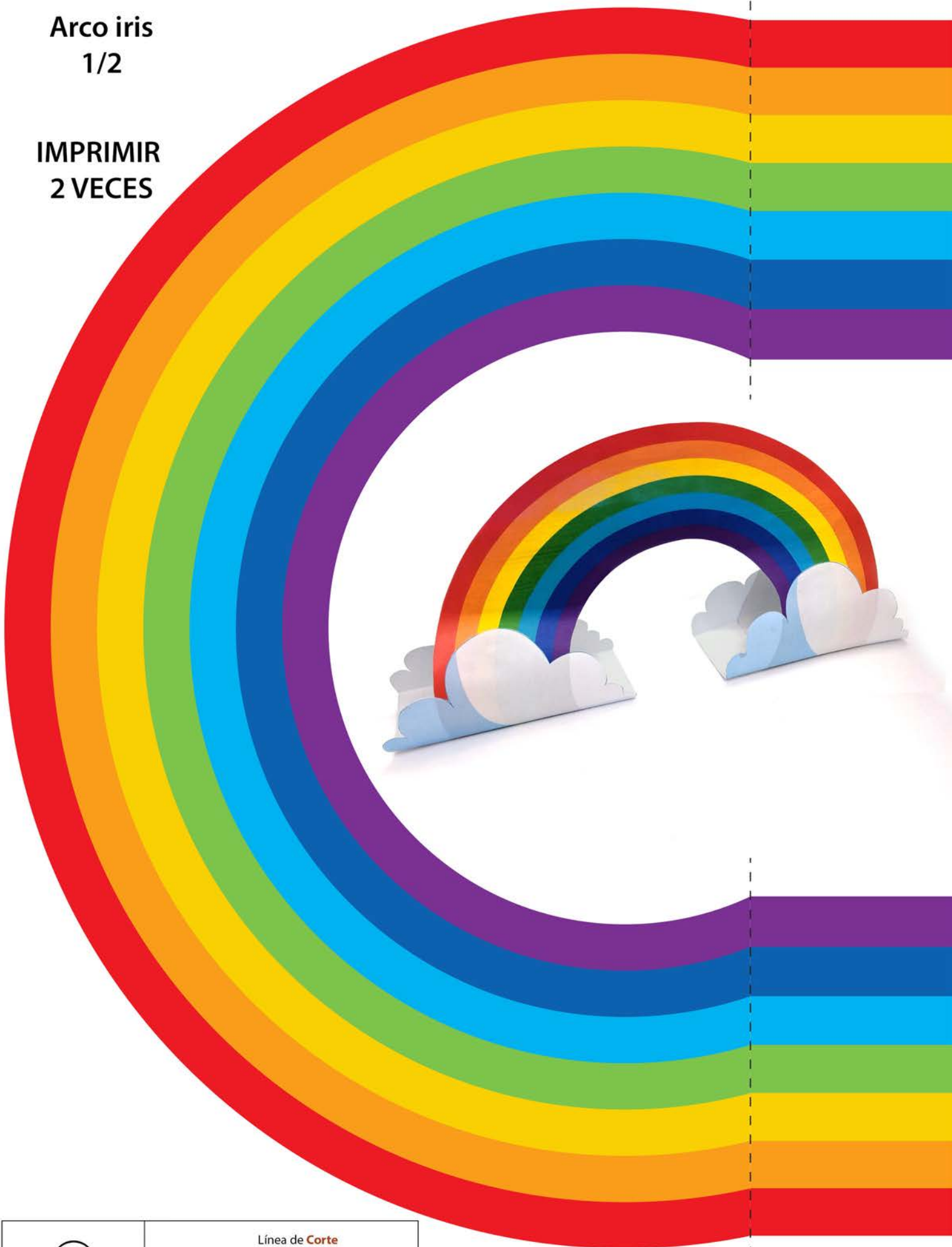

Arco iris  
1/2

IMPRIMIR  
2 VECES





 SOCIEDAD BÍBLICA ARGENTINA	Línea de <b>Corte</b>
	Línea de <b>Doble</b>
	 Pegamento

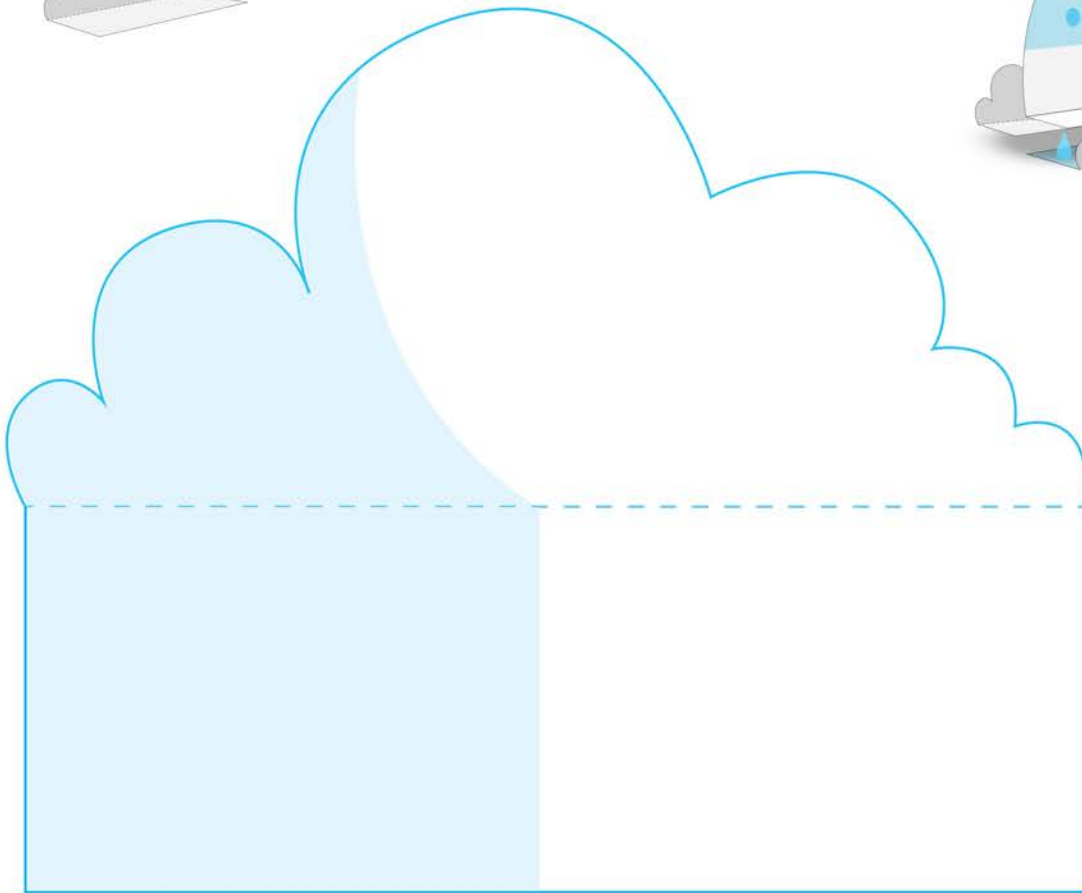
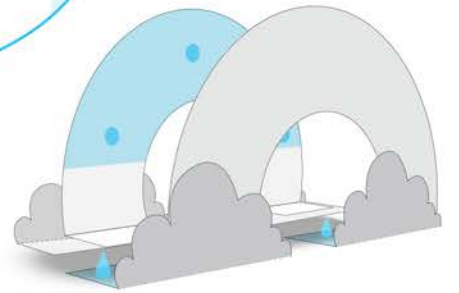
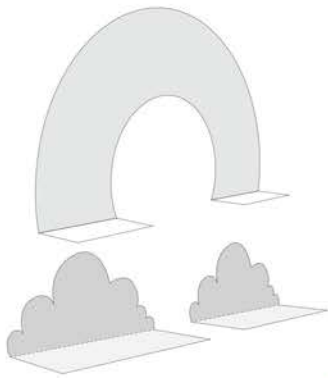

Ubicación donde se pegará base del Arco Iris del otro lado del papel



 SOCIEDAD BÍBLICA ARGENTINA	Línea de <b>Corte</b>
	Línea de <b>Doblez</b>
	 Pegamento



# ARCA de NOÉ: **Base Arca**

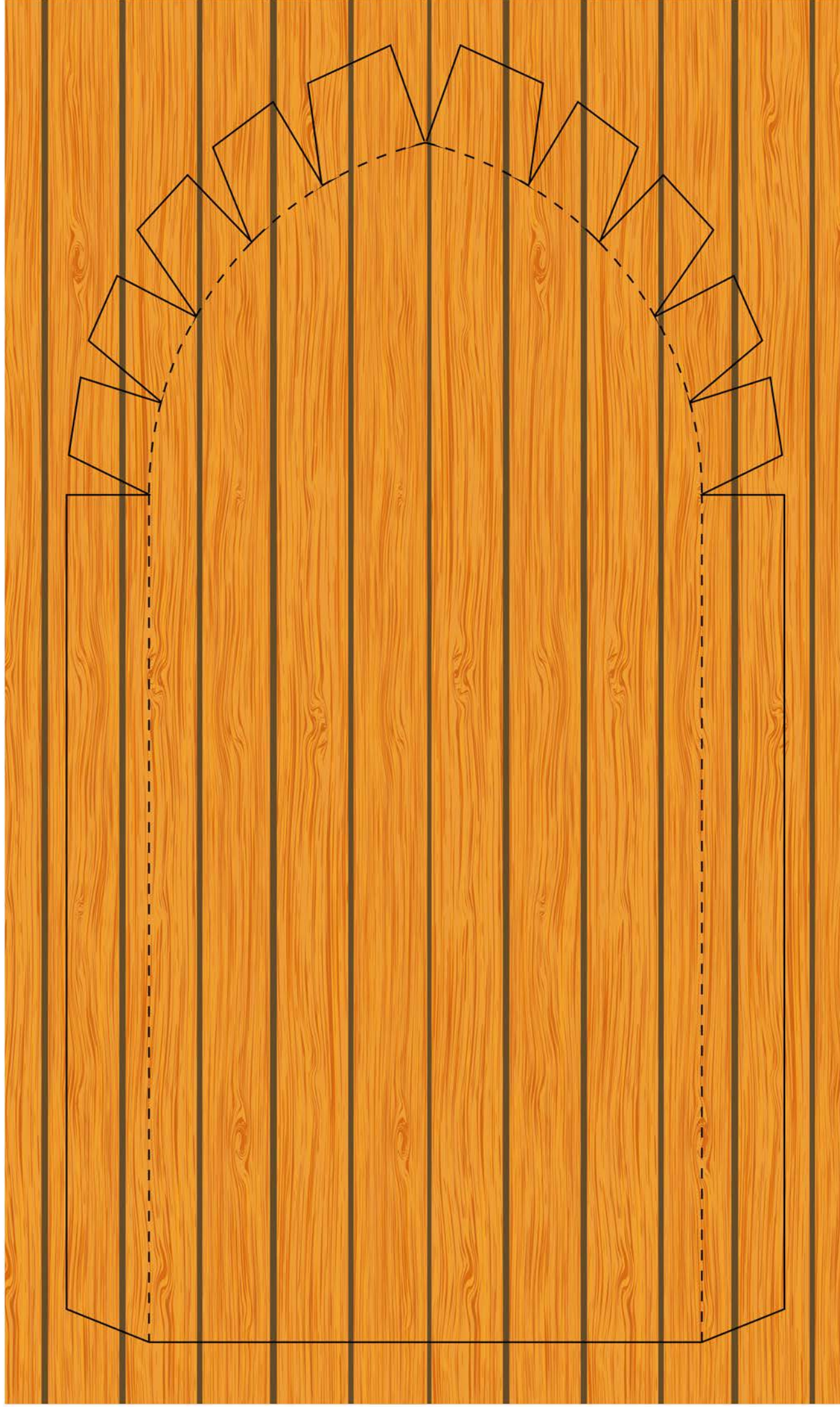

# ARCA de NOÉ: **Pared Izquierda**

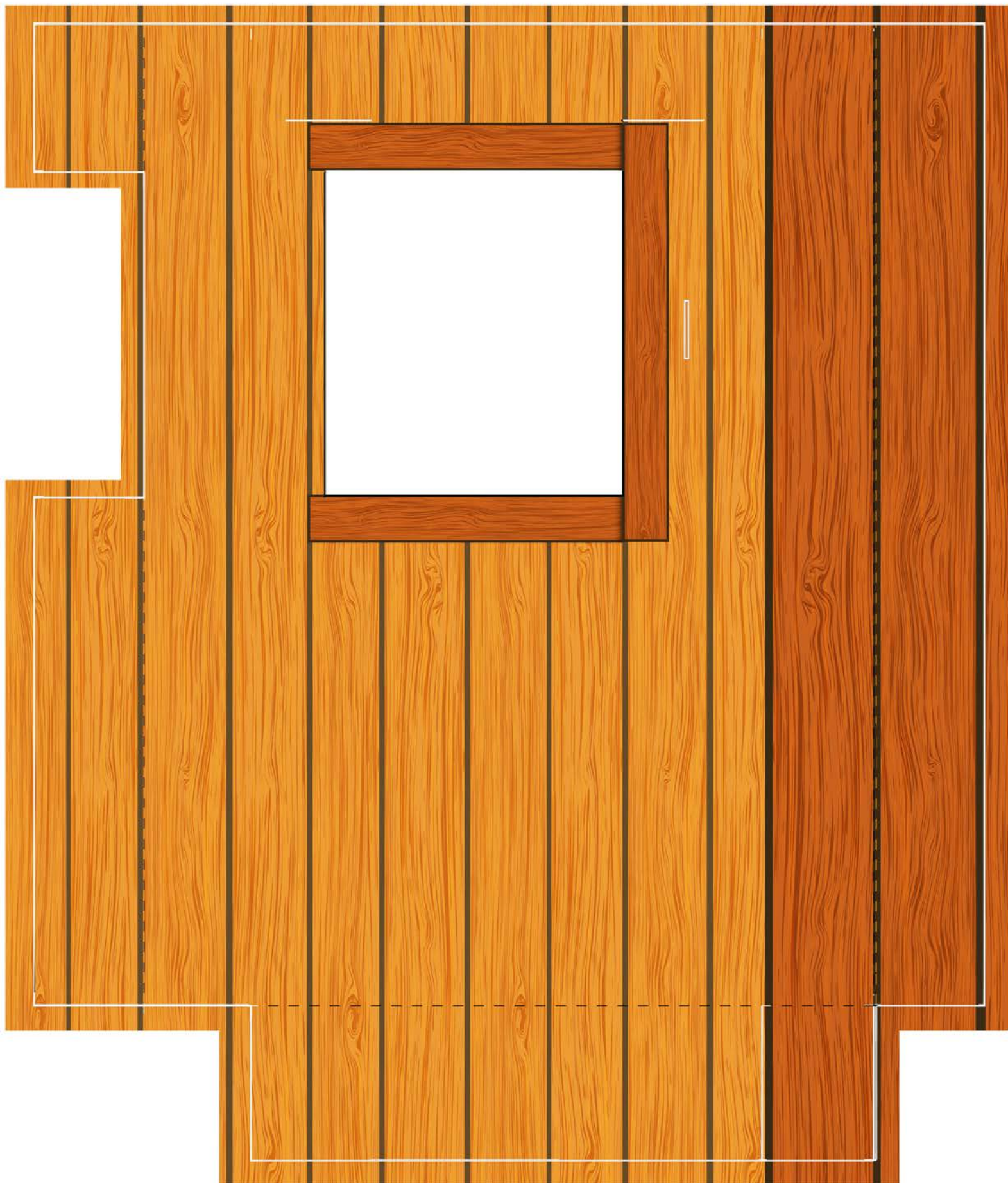



# ARCA de NOÉ: **Pared Derecha**

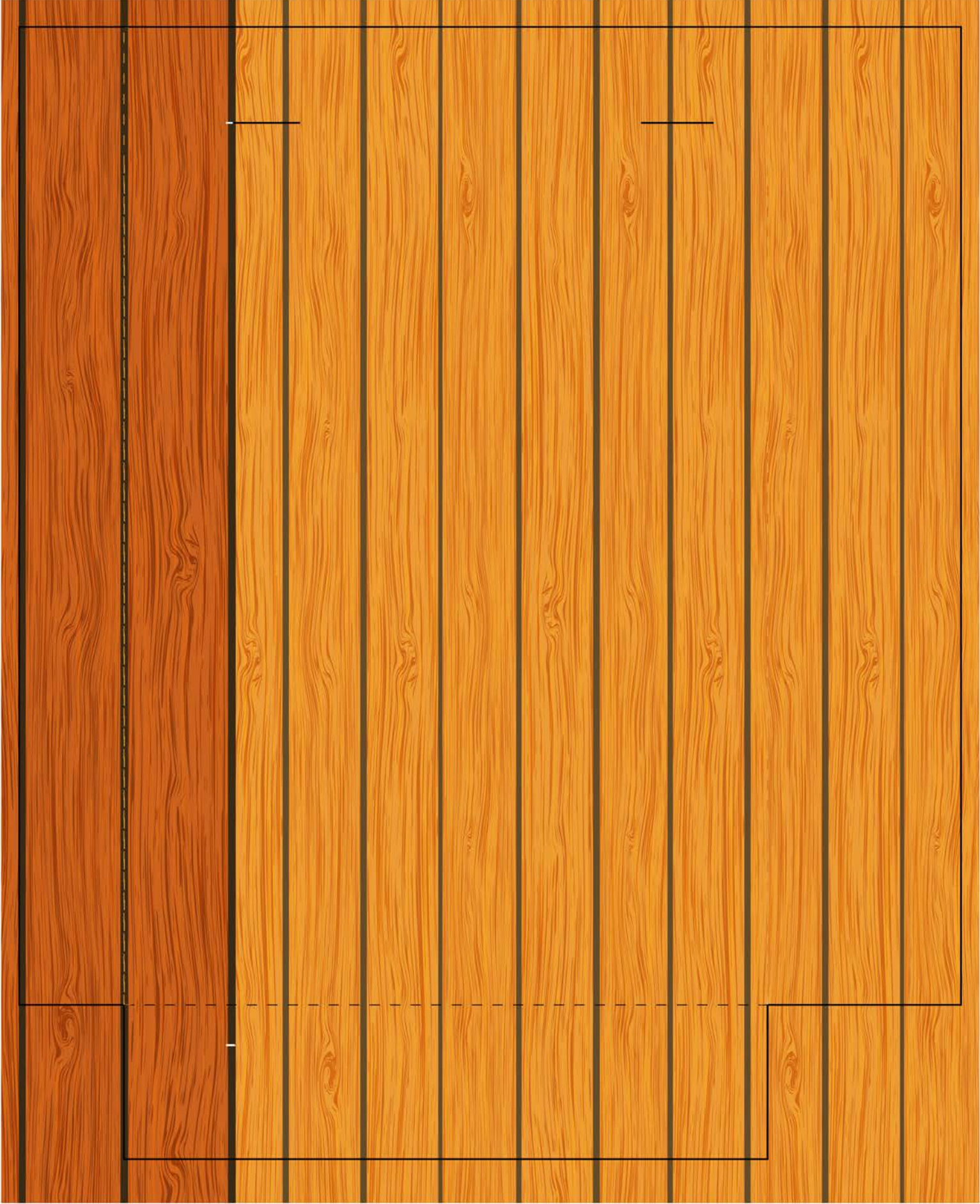



# ARCA de NOÉ: **Popa (pared atrás)**

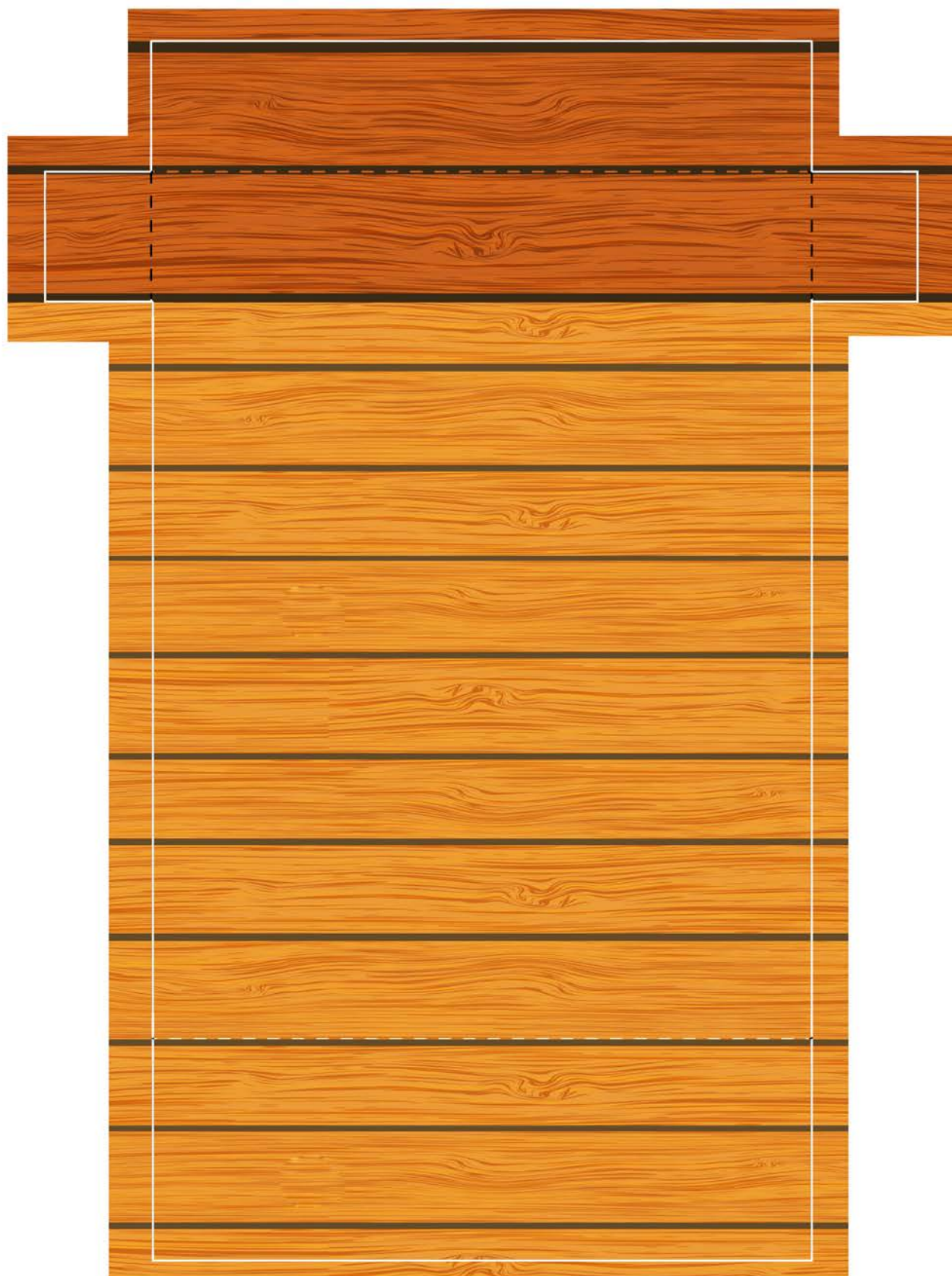



SOCIEDAD BÍBLICA  
ARGENTINA

# ARCA de NOÉ: **Piso Arriba**





# ARCA de NOÉ: Casa

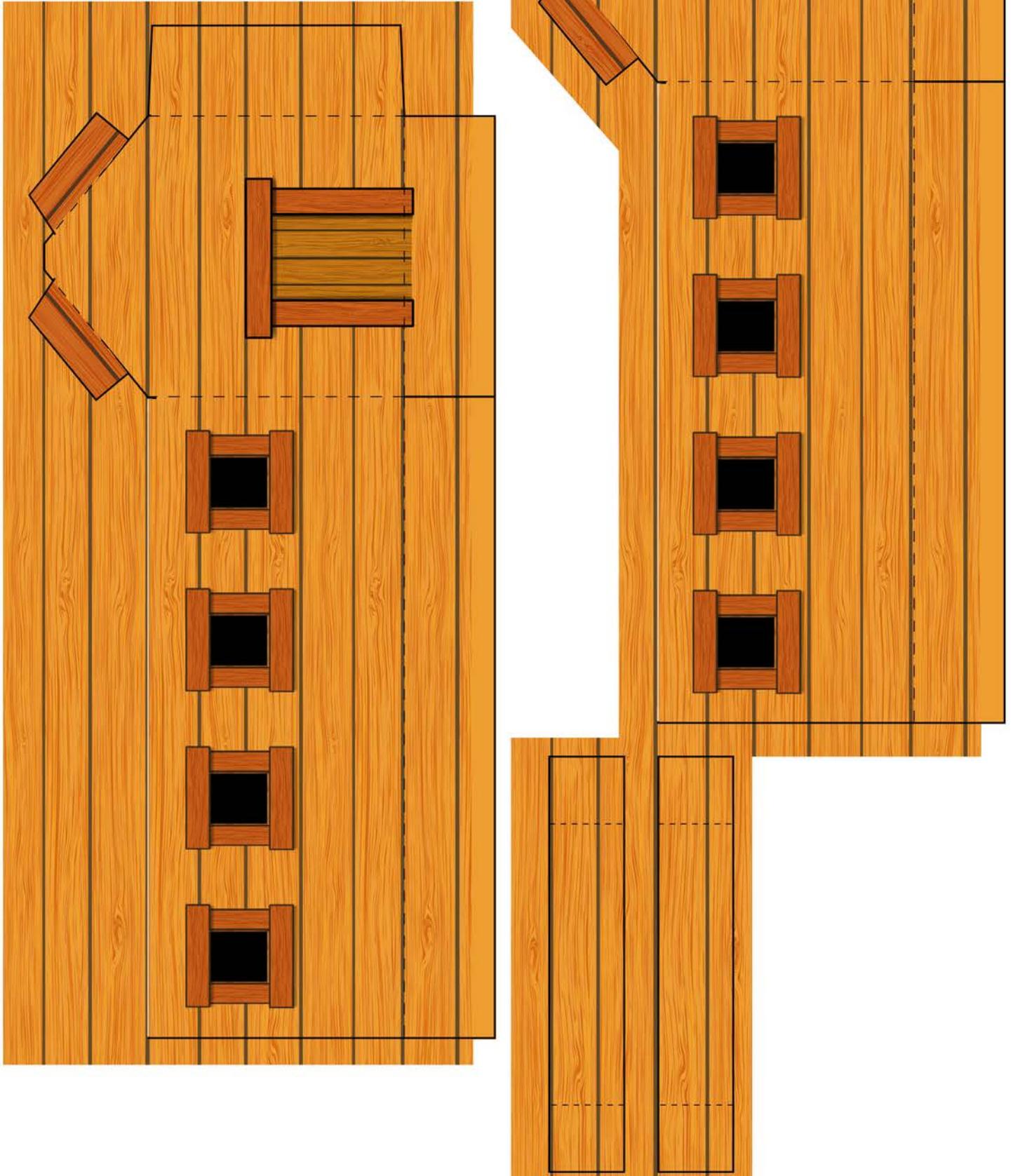



# ARCA de NOÉ: **Puente y Techo**

## Techo y Puerta

1) Cortar rectángulo de línea fina. 2) Marcar dobléz central. 3) Encolar. 4) Doblar y Pegar. 5) Cortar forma del puente

